# BETHANIAN

'57

# THE 1957 BETHANIAN

Presented by THE SENIOR CLASS

BETHANY COLLEGE, Bethany, W. Va.

Business Manager, TONY FURMAN

Editor, GARY GAYDICK

IN HONOR OF THOSE WHO HAVE GIVEN OVER A QUARTER OF A CENTURY OF THEIR LIVES TO THE STUDENTS OF BETHANY.

THIS BETHANIAN IS DEDICATED TO THE 25 YEAR CLUB OF BETHANY COLLEGE.

E. E. ROBERTS

OSBORNE BOOTH

FORREST H. KIRKPATRICK

PEARL MAHAFFEY

ANDREW LEITCH

BERNAL WEIMER

JOHN J. KNIGHT

# THE BETHANIAN 1957

Bethany College, Bethany, W. Va.

## CONTENTS


| | |
|---|---|
| Activities | Page 82 |
| Dedication | Page 3 |
| Faculty | Page 14 |
| Features | Page 100 |
| Fraternities | Page 58 |
| Freshman | Page 52 |
| Juniors | Page 44 |
| Nurses | Page 56 |
| Seniors | Page 26 |
| Sophomores | Page 48 |
| Sports | Page 110 |

A college is more than just buildings. Its true beauty transcends the mere bounds of brick structure and green ivy upon a wall. It is the sun through the leaves upon the walks where hundreds have trod before. It is the moon in the eyes of a young girl in love, trusting with all her heart. It is fall and winter and spring, the chance to study and read and play in a quietly beautiful corner of creation, a heritage deep and rich with meaning waiting under every silent tree, in each page-worn book, in every peaceful walk into the soft twilight, with each stroke of the church chimes in the coolness of early evening on the way to supper.

BETHANY COLLEGE
BEE HIVE
BOOK STORE

It is time to pause and be thankful, a time to gather with a friend and laugh, a time to study and learn. It is a time to fall in love, unmindful of the rain and the snow and the sun, the world exciting and alive, fresh with all the promise of the wind and the stars and the night, hands linking tight, eyes shining true.

It is a time of old mixing with new, youth meeting age, generations passing in between, sons following in fathers' footsteps. It is a time of great minds being reborn, speaking out to any who will listen all it is that they have to say, then retiring softly to dusty shelves, waiting patiently until they are called upon to speak again.

It is a time of guidance, growth and slow appreciation, realization of basic thruths born first from doubts, cradled in the womb of uncertainties, brought thrillingly to life by the caress of culture. It is professors and the council they give. It is life and the doors now suddenly open.

It is exams and cramming and homework, patterns and activities and play, sun and sky and trees and walking, the Tower and the Gates and the President's home on the hill, friends and classes graduating and the memories they take with them, football games and dances and chapel at ten in the morning on Tuesday and Thursday. It is all this, four or five buildings of brick, an Old Main where hundreds have walked, a Tower sticking up high enough to be seen far miles around, a tiny town and 116 years of tradition. It is all this . . .

A segment of eternity, a part of your life you will never forget, a part of your life you will forever remember and love.

# FACULTY

## President

**Dr. Perry Epler Gresham**

## Treasurer and Business Manager

**Warner Peterson**

## Provost of External Affairs

**Dr. Lester McAllister**

## Dean of the Faculty

Dr. Bernal Weimer

## Dean of the Students

Robert Preston

## Dean of Women

Winifred Webster

# Administration

**Andrew Leitch**
Registrar

**Robert Sykes**
Assistant to the Publicity Director

**Harry Myers**
Accountant

**Perry Bowden**
Director of Admissions

**Lucile Shaw**
Assistant Librarian

**Edna W. Woolery**
Librarian

**Paul White**
Manager of the College Store

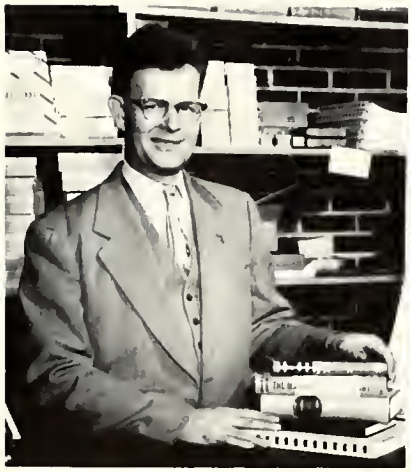

**Harley Dunham**
Director of Buildings and Grounds

**Mildred Williams**
Manager of the Sloter System

**Catherine Springer**
College Nurse

# College Secretaries

Mrs. Milhorn, Mrs. Jenkins, Bettie Beck, Mrs. Martin, Lais Cox, Mary Brady, Mrs. Fields, Jean Smith, Kathleen Brown, Mrs. Belanus, Mrs. Nolte.

# Department of Modern Language

**Pearl Mahaffey**
Professor-Emeritus of Modern Languages
**Margaret Woods**
Associate Professor of Modern Languages
**William Ferris**
Instructor in Modern Languages
**Earl McKenzie**
Professor of Modern Languages and Head of the Department

**Daniel Draper**
Professor of Chemistry and Head of the Department
**Bernal Weimer**
Professor of Biology and Head of the Department
**James E. Drummond**
Assistant Professor of Biology
**Foster Brown**
Instructor in Biology
**Dan K. Marchand**
Instructor in Chemistry
**William Clark**
Assistant Professor of Chemistry

# Departments of Biology and Chemistry

# Department of Religion

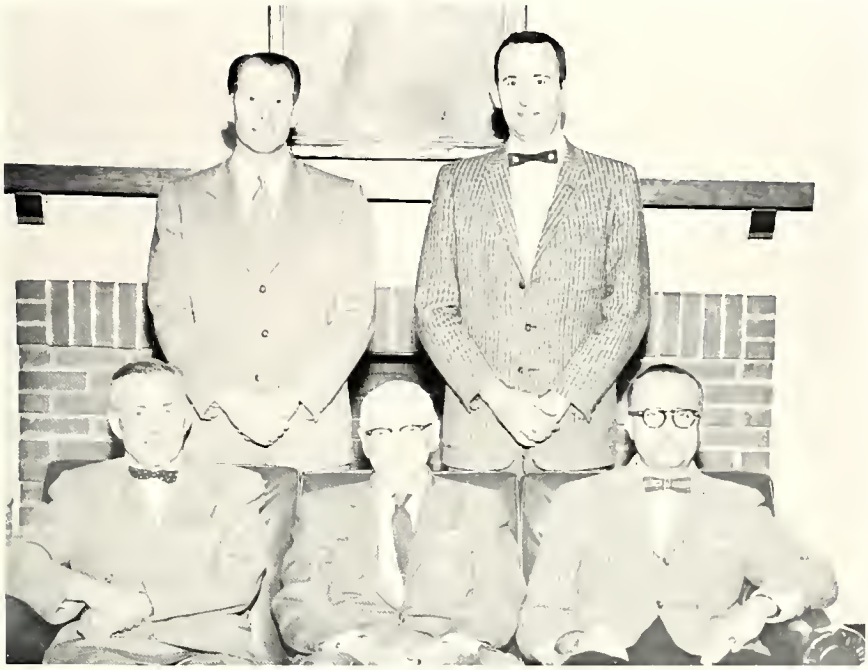

**Osborne Booth**
Professor of Religion and Head of the Department
**Harry Ice**
Director of Ministerial Training and Professor of Religion
**Lester McAllister**
Assistant Professor of Religion
**Robert Preston**
Instructor in Religion
**Robert Lemon**
Minister, Bethany Memorial Church

**Helen McGuffie**
Professor of English and Head of the Department
**Winifred Webster**
Instructor in English
**Mary McKenzie**
Instructor in English
**Woodrow Holbein**
Instructor in English
**Robert Sykes**
Instructor in English
**John Taylor**
Assistant Professor of English

# Department of English

# Department of Fine Arts

**Lyle True**
Instructor in Art
**Robert Yarbrough**
Associate Professor of Speech and Dramatics and Coordinator of the Fine Arts Department

**George Hauptfuehrer**
Associate Professor of Music and Head of the Department
**Robert Currier**
Instructor in Music
**Robert LaPella**
Instructor in Music

# Department of History

**B. Chandler Shaw**
Professor of History and Political Science and Head of the Department
**William Young**
Assistant Professor of History and Political Science

# Department of Education

**John J. Knight**
Professor of Physical Education and Head of the Department
**S. Elizabeth Reed**
Associate Professor of Physical Education
**Edgar Martin**
Instructor of Physical Education

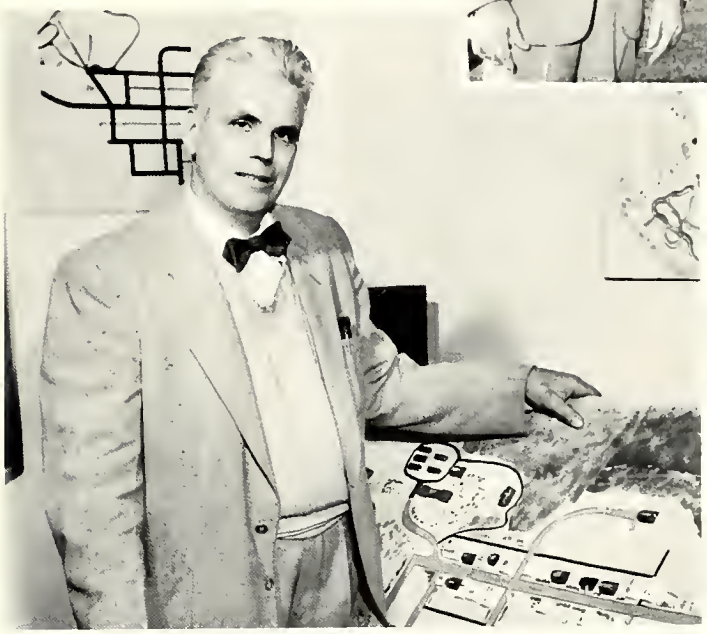

# Department of Sociology

**Richard L. Schanck**
Professor of Sociology and Head of the Department

# Department of Physical Education

**Margaret Mathison**
Assistant Professor of Education
**Gene D. Phillips**
Professor of Education and Head of the Department

## Department of Economics

**Rudolph Kyler**
Professor of Economics and Business Administration and Head of the Department
**Richard Slavin**
Instructor in Economics and Business Administration

## Department of Secretarial Training

**Mayme Yarbrough**
Part-time Instructor in Secretarial Training

## Department of Personnel Management

**Forrest H. Kirkpatrick**
Adjunct Professor of Personnel Management

# Department of Physics and Mathematics

**John S. Allen**
Professor of Physics and Head of the Department
**Bradford Tye**
Associate Professor of Mathematics and Head of the Department

# Department of Journalism

**E. E. Roberts**
Professor of Journalism and Head of the Department

# Department of Psychology

**Wilbert Roy**
Professor of Psychology and Head of the Department
**Scott McDonald**
Instructor in Psychology

# SENIORS

**ANITA ALFORD**
Sharon, Pa.
**Elementary Education**
Kappa Delta, Social Chairman, Secretary; S.C.A., Publicity Chairman, Secretary; F.T.A., Secretary; C.L.E.W.; A.W.S.; W.U.S., Treasurer, Co-Chairman; Kalon, President; Who's Who in American Colleges and Universities; Concert Choir; Church Choir; Messiah Choir.

**NICHOLAS DIONYSIOS ALIVIZATOS**
Syros, Greece
**Chemistry**
American Chemical Society; Chemistry Club; I.R.C.; Independent Men's Association, Secretary-Treasurer; Swimming Team.

**SHIRLEY ALLEN**
South Wales, N. Y.
**History**
Phi Mu, Rush Chairman, House Manager; S.B.O.G.; A.W.S, Treasurer; F.T.A., Corresponding Secretary; Panhellenic Council; Language Club; I.R.C.; Assistant in History Department.

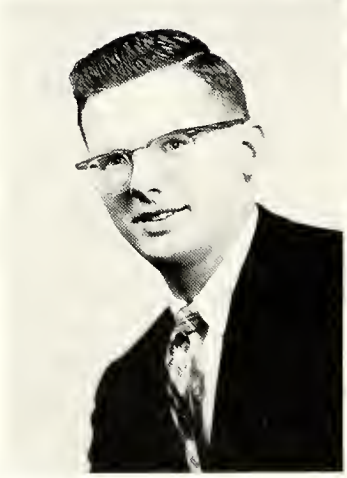

**DONALD R. ARNOLD**
Buffalo, N. Y.
**Chemistry and Mathematics**
Sigma Nu; Male Chorus; Chemistry Club; Career Conference; Assistant in Mathematics and Chemistry Departments; Pittsburgh Consolidation Coal Company Scholarship.

**ALBERT CONRAD BAKER**
Steubenville, Ohio
**Public Relations**
Sigma Nu, Recorder; Track, Co-Captain; Varsity "B," Secretary; S.B.O.G., Vice-President; Economics Club; Men's Dining Hall, Vice-Chairman.

**MARGUERITE BALSINGER**
Bridgeville, Pa.
**Physical Education**
Zeta Tau Alpha, Pledge Trainer; A.W.S., Board Representative; W.A.A., Secretary; F.T.A.; Language Club; C.L.E.W., Worship Committee; Career Conference, Chairman of Secondary Education; Gamma Sigma Kappa.

Future Doctors of America.

No mail Seymour?

**AILEEN BOOTH**
Bethany, W. Va.
**Elementary Education**
Zeta Tau Alpha, Social Chairman, President, Vice-President; F.T.A.; Ministerial Association; A.W.S.; Language Club; S.C.A.

**HARRY T. BOWMAN, JR.**
Fallansbee, W. Va.
**Biology**
Independent Men's Association; Beta Beta Beta, Vice-President, President; Gamma Sigma Kappa; West Virginia Academy af Science; Assistant in Biology Department; Senior Class Play; Band; Intra-Mural Basketball, Football, Softball.

**THOMAS BUERGENTHAL**
Paterson, N. J.
**History and Palitical Science**
Independent Men's Associotion, President; S.B.O.G.; S.B.P.; I.R.C., President; Gamma Sigma Kappa, President; Seniar Class, Vice-President; Washington Semester Student; Kalon; Tower; Who's Who in American Colleges and Universities; Debating Society.

**GAREE K. BUTTERMORE**
Perryopolis, Pa.
**Physics**
Kappa Alpha (House Privilege); Male Chorus; Intra-Murol Sports; Band; Assistant in Physics Department.

**MALCOLM DUANE CAMPBELL**
Pittsburgh, Pa.
**Physics**
Kappa Alpha, Alumni Secretary, President; Mole Chorus; Triple Quortet; Concert Choir; Church Choir; Band, President; Kolon; Gamma Sigmo Kappo, Vice-President; Alpha Psi Omego, President; Social Committee; I.F.C., Treasurer; Best Male Actor Aword; Choirman of Men's Dining Halls.

**MARGARET JOAN CAMPBELL**
Benson, Arizona
**English**
Phi Mu, Treosurer; Messiah Choir; Church Choir; W.A.A.; S.C.A.; Gamma Sigma Kappa, Secretary-Treasurer; Alpha Psi Omega, Treasurer.

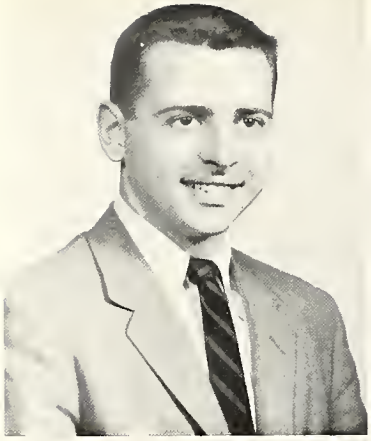

**PHILIP S. CHASE, JR.**
Montclair, N. J.
**Psychology**
Sigma Nu, House Manager; Track, Manager; Psychology Club; Church Choir.

**PATRICIA ANN CHESNUT**
Floral Park, N. Y.
**Elementary Education**
Kappa Delta; F.T.A; Spanish Club; S.B.O.G., Corresponding Secretary; Career Conference; C.L.E.W.; A.W.S.; Messiah.

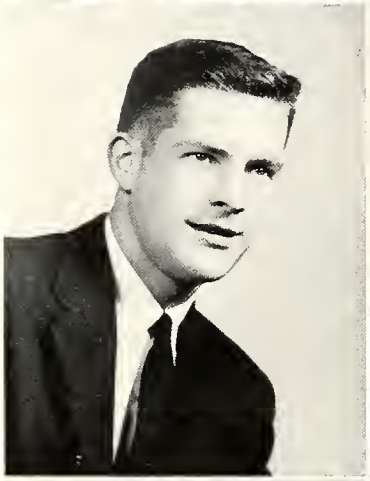

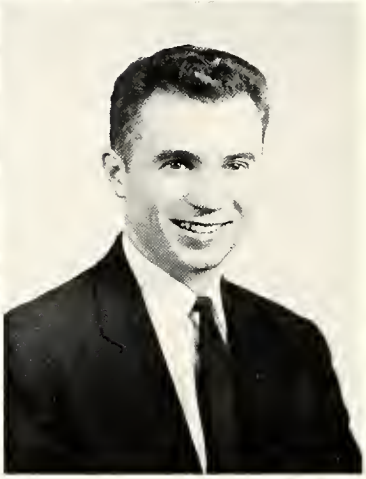

**RONALD DENNIS DALY**
Nutley, N. J.
**Sociology**
Sigma Nu, Social Chairman; Baseball; Basketball; Economics Club.

**RICHARD FRED DICKINSON**
Alhambra, Calif.
**English Literature**
Sigma Nu, Chaplain; Outstanding Junior Man Award; Male Chorus; Concert Choir; Messiah; Alpha Psi Omega; Ministerial Association; C.L.E.W., Co-Chairman; Debating Society; Student Minister; Kalon; National President Disciples Student Fellowship; Intra-Mural Tennis, Football, Softball.

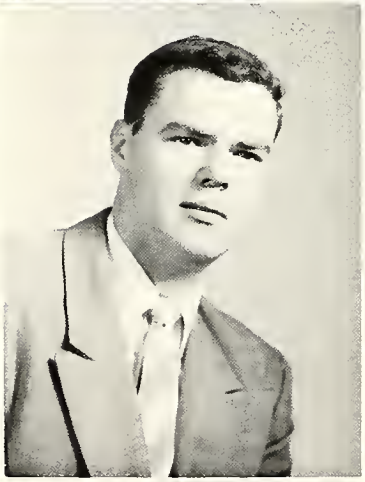

**DONALD LAWRENCE DUBOIS**
Newburgh, N. Y.
**Elementary Education**
Alpha Sigma Phi; S.B.O.G.; College Band.

**BARBARA EINICKE**
Jamaica, N. Y.
**Personnel Management**
Alpha Xi Delta, Recording Secretary; A.W.S., President; S.B.O.G., Secretary; Kalon, Vice-President; Gamma Sigma Kappa; Economics Club, Secretary; Social Committee; Tower; Career Conference, Student Chairman; Who's Who in American Colleges and Universities; Assistant In Personnel Management Department.

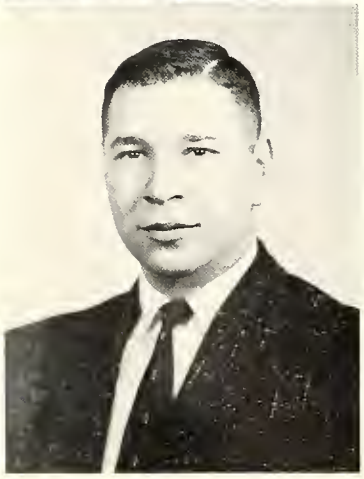

**SEYMOUR EISENMAN**
Brooklyn, N. Y.
**Biology**
I.R.C.; Gamma Sigma Kappa; Beta Beta Beta; West Virginia Academy of Science.

Nothing like a good coffee break.

Dennis backed the wrong man.

**ELIZABETH ELLEN EKAS**
Rochester, N. Y.
**Psychology**
Alpha Xi Delta; S.B.O.G.; A.W.S.; Messiah Choir; Cheerleading, Captain; Dining Hall Committee; W.A.A.; Homecoming Queen; C.L.E.W.; W.U.S., Committee Chairman; Career Conference, Committee Chairman; President Phillips Hall.

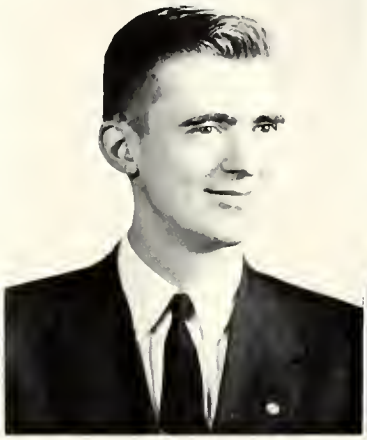

**WILLIAM EDWIN ELWELL**
East Aurora, N. Y.
**Modern Languages**
Ministerial Association; I.R.C.; S.C.A.; Language Club; Chess Club; C.L.E.W.; College Choir; Radio Club; Canterbury Club; Gamma Sigma Kappa; Assistant in Modern Language Department.

**DONALD BRUCE FARRINGTON**
Paterson, N. J.
**Personnel Management**
Beta Theta Pi; S.B.O.G., Treasurer; Economics Club; S.C.A.; Career Conference; Baseball; Basketball; Bethanian Staff; Kalan.

**LAURA HALDT FARRINGTON**
Swarthmore, Pa.
**English**
Kappa Delta; Alpha Psi Omega; Literary Harbinger, Associate Editor; Phillips Hall President.

**RICHARD SPRINGER FRANCIS**
Uniontown, Pa.
**History and Political Science**
Sigma Nu, Social Chairman, Chaplain; Bethanian, Associate Editor; I.R.C.; Economics Club; S.B.O.G.; S.C.A.; Football; Golf; Intra-Mural Football, Basketball, Softball, Volleyball.

**GEORGE W. FRICK**
Mount Lebanon, Pa.
**Modern Languages**
Kappa Alpha, Recording Secretary, Corresponding Secretary; Language Club, President; S.C.A.; C.L.E.W.; Social Committee; Male Chorus; Concert Choir; Madrigals; Messiah; College Choir; Assistant in Modern Languages Department.

**ANTHONY MICHAEL FURMAN**
New York, N. Y.
**Public Relations**
Beta Theta Pi, (Social Privilege); Kalan; Bethanian, Business Manager; Swim Team, Captain; Literary Harbinger, Art Editor; Career Conference, Group Chairman; Economics Club; German Club; Tower, Exchange Editor, Art Editor; Student Board of Publications.

**JOEL GANZ**
Brooklyn, N. Y.
**Biology**
Beta Beta Beta; International Relations Club; Baseball Manager; Chess Club; West Virginia Academy of Science, Vice-President.

**GARY FRANK GAYDICK**
Verona, N. J.
**Public Relations**
Beta Theta Pi; Football; Junior Class, Vice-President; Varsity "B" Club; Bethonion, Assistant Editor, Editor; Campus Weekends, Chairman; Kalon; Who's Who in American Colleges and Universities; S.B.O.G.

**CLYDE THOMAS GEORGE**
Wheeling, W. Va.
**Sociology**
Phi Kappa Tau, Vice-President, Rush Chairman, Athletic Chairman; Varsity "B" Club, President, Sergeant-at-Arms; Football.

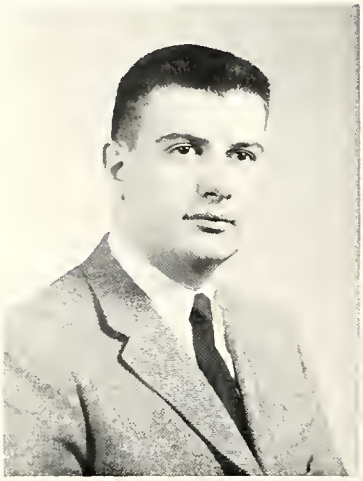

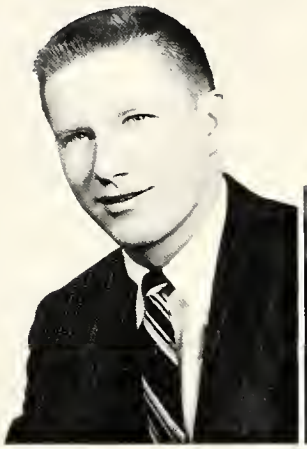

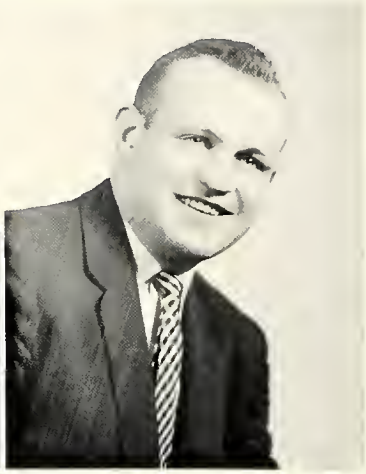

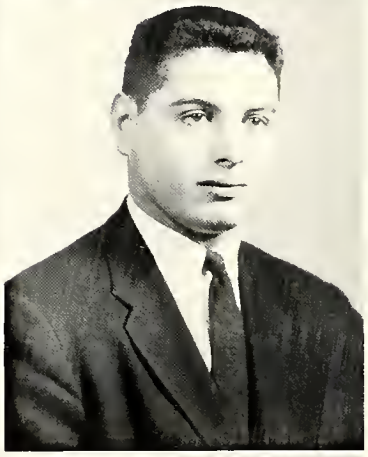

**JANET MARIE GLERUM**
Caldwell Township, N. J.
**English**
Kappa Delta, Vice-President, House Manager; Concert Choir; Messiah Choir; Cheerleading; W.A.A.; F.T.A.; C.L.E.W., Committee Co-Chairman, Co-Secretary; Universal Day of Prayer, Co-Secretary; Dining Hall Committee; A.W.S., Corresponding Secretary, Recording Secretary; Kalon, Secretary; Gamma Sigma Kappa; Assistant in English Department; Who's Who in American Colleges and Universities; Outstanding Junior Woman Award.

**ROBERT LOUIS GOULD**
Brooklyn, N. Y.
**History and Political Science**
Sigma Nu, Historian; I.R.C., French Club; Intra-Mural Sports; Youth Leader.

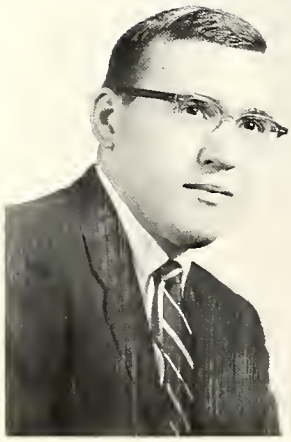

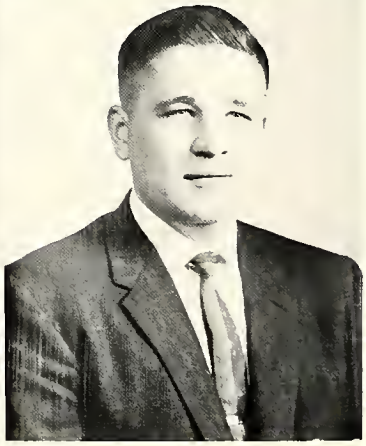

**JOHN ROBERT GROVE**
Connelsville, Indiana
**Religian**
Kappa Alpha; Ministerial Association; S.C.A.; Student Minister.

**JOHN R. HARE**
West Alexander, Pa.
**Psychology**
Intramural Sports, Official; Psychology Club; Commuters Club.

Senior Class Officers.

Time out for a hand of bridge.

**THOMAS J. HAWK**
Willoughby, Ohio
**Pre-Med**
Beta Theta Pi, President, Social Chairman; Kalon; Gamma Sigma Kappa; I.F.C., Vice-President; Moo Moo Moa; Freshman Class, President; Fourth year in absentia, Ohio State Medical School.

**GLENN H. HELME**
Rushville, Indiana
**Physics**
Kappa Alpha, Vice-President, Treasurer, S.C.A., Treasurer, S.B.O.G.; C.L.E.W.; Male Chorus; Concert Choir; Messiah Choir; Church Choir; Bethany House, Song Leader; Junior Class, Treasurer; Assistant in the Physics Department.

**CURTIS R. HENRY, JR.**
Youngstown, Ohio
**Public Relations**
Beta Theta Pi, Historian, Social Grace; Economics Club; Bethanian Staff; C.L.E.W.; Intra-Mural Sports; Tower, Sports Editor.

**RICHARD THOMAS HERRINGTON**
Cleveland, Ohio
**History**
Alpha Sigma Phi; Ministerial Association; I.R.C.; Church Choir; S.B.O.G.; C.L.E.W.; Social Committee.

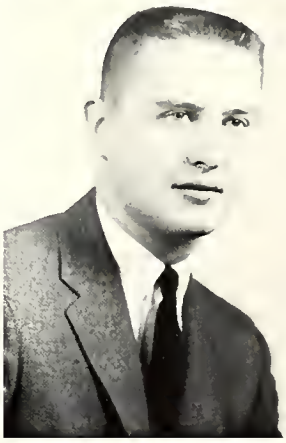

**BARBARA ANN HEYEL**
Plandome, N. Y.
**Elementary Education**
Phi Mu; Bethanian Staff; Tower Staff; Literary Harbinger, Co-Editor; Ministerial Association; F.T.A.; French Club; Gamma Sigma Kappa; C.L.E.W., Publicity Chairman.

**ROBERT HOFFMAN**
Montclair, N. J.
**History**
Sigma Nu; German Club; I.R.C.; Intra-Mural Sports.

**S. MICHAEL JOHN**
Uniontown, Pa.
**Chemistry**
Sigma Nu, Commander; Chemistry Club, President, Vice-President; Newman Club; Moo Moo Moo, Big Bull, Little Bull; I.F.C.; Basketball; Intra-Mural Sports; Assistant in the Chemistry Department; Varsity "B" Club.

**BAXTER EDWIN JOHNSON, JR.**
McMurray, Pa.
**Biology**
Beta Theta Pi, Rush Chairman, Songleader, Pledge Master; Basketball, Co-Captain; S.B.O.G., President; Sophomore Class President; Outstanding Junior Man; Kalon; Beta Beta Beta; West Virginia Academy of Science; Male Chorus; C.L.E.W.; Who's Who in American Colleges and Universities; Church Choir; Moo Moo Moo; Varsity "B" Club.

**WAYNE ERIC JOHNSON**
Norwalk, Conn.
**Biology**
Theta Chi; Male Chorus, Librarian; Concert Choir; Chapel Choir; Triple Quartet; Messiah Chorus; Beta Theta Pi, House Privilege; Career Conference; West Virginia Academy of Science, Secretary, President; Beta Beta Beta, Historian; C.L.E.W.

**RICHARD A. KIRCHNER**
Oceanside, N. Y.
**Economics and Business Administration**
Beta Theta Pi, Social Chairman; Male Chorus; Economics Club; Tennis; Social Committee; I.R.C.; Chess Club; Career Conference.

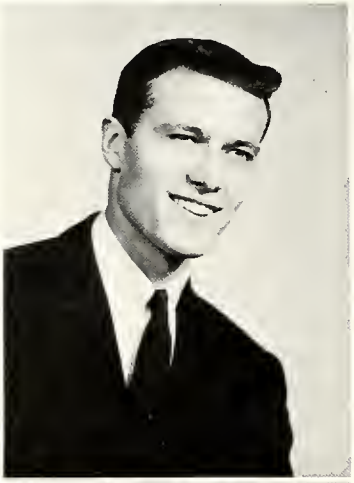

**NANCY ANN KLIEVES**
Wheeling, W. Va.
**Biology**
Phi Mu, Vice-President, Secretary; French Club; Church Choir; Messiah Choir; Beta Beta Beta; Ministerial Association; Band.

**ELLIE KNAPP**
St. Louis, Mo.
**Religion**
Alpha Xi Delta, Scholarship Chairman; A.W.S.; S.C.A.; Secretary of Senior Class; Church Choir; K.A. Rose; Homecoming Court; Ministerial Association, Secretary; C.L.E.W.

**HELEN LOUISE KRALL**
Maspeth, N. Y.
**History**
Alpha Xi Delta, Vice-President; F.T.A., Vice-President; Synchronized Swimming; I.R.C.; Debating Society; A.W.S.

Senior play committee in action.

That famous trip babies.

**JAMES SABIN KRATZ**
Fresno, Calif.
**Religion and Philosophy**
Sigma Nu, Lt. Commander, Chaplain, Scholarship Chairman; Ministerial Association, President; Inter-Fraternity Council, Treasurer; Gamma Sigma Kappa; S.C.A.; Intra-Mural Tennis, Cross Country, Basketball, Volleyball.

**DENNIS G. KUBY**
Cleveland, Ohio
**History and Political Science**
German Club, President; I.R.C.; Mambo Club, Vice-President; Personal Assistant to President and Mrs. Gresham; Democratic Party of Bethany, President; Language Club; Assistant in German Department; Kalon; C.L.E.W.

**ELIZABETH JANE LaPELLA**
Wapello, Iowa
**Music Education**
Alpha Xi Delta; F.T.A.; Concert Choir; Madrigal Singers; Church Choir; "Messiah" Chorus.

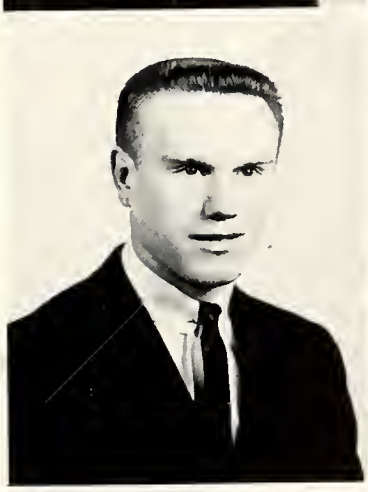

**RICHARD PHILIP LASH**
Warwood, W. Va.
**Personnel Management**
Phi Kappa Tau, Chaplain, Rush Chairman; Football; Basketball; Baseball, Co-Captain; Kalon; Varsity "B" Club; Noon-Day Devotions, Co-Chairman.

**EDWIN JOHN MATTESON**
Youngstown, Ohio
**Public Relations**
Alpha Sigma Chi; Veteran Club; Tower.

**JOYCE McELHANEY**
Butler, Pa.
**Elementary Education**
Zeta Tau Alpha; S.B.O.G.; I.R.C., Secretary; F.T.A., Vice-President; Gamma Sigma Kappa; Alpha Psi Omega Award Outstanding Supporting Actress, play "The Whole Town's Talking."

**WILLIAM MERIKLE**
Tenafly, N. J.
**Economics and Business Administration**
Phi Kappa Tau, President, Secretary, Social Chairman; Business Manager of Concert Chair and Male Chorus; Supervisor of Library; Economics Club; I.F.C.; Social Committee; C.L.E.W.; Career Conference; Intra-Mural Sports.

**GEORGE DALE MILHORN**
Tiltonsville, O.
**Mathematics**
Beta Thet Pi, Vice-President; Economics Club, President; Intra-Mural Football, Softball, Golf; Tower Staff.

**JUDITH ANNE MILLER**
Pittsburgh, Pa.
**Music Education**
Kappa Delta, Song Leader, Treasurer; Concert Choir; Chapel Organist; Church Choir; Messiah Choir; Dining Hall Committee, Chairman; Madrigal Singers; A.W.S.

**PATRICIA RUTH MILLER**
East Orange, N. J.
**Elementary Education**
Kappa Delta, Rush Chairman, Social Chairman; Tower; Social Committee; Intra-Mural Basketball, Volleyball; A.W.S.; W.A.A.; Pan-Hellenic Council; C.L.E.W., Committee Chairman; F.T.A.; Career Conference.

**HELEN MONEZIS**
Weirton, W. Va.
**Economics**
Phi Mu, Rush Chairman, Treasurer, Pledge Director; Economics Club, President; A.W.S., Corresponding Secretary; Pan-Hellenic Council; C.L.E.W.; Messiah Choir; Dining Hall Committee; Assistant in Economics Department.

**BARBARA MULLANEY**
Woodcliff Lake, N. J.
**Economics and Business Administration**
Zeta Tau Alpha, Treasurer, Social Chairman; Yearbook, Associate Editor; Concert Chair; Canterbury Club, Secretary; Economics Club; A.W.S.; W.A.A.; Social Committee; C.L.E.W., Committee Co-Chairman; Career Conference; Tower Staff, Circulation.

**ANNE MYERS**
Windsor, Ill.
**Religious Education**
Ministerial Association; Phillips Hall Dining Hall Committee, Chairman; C.L.E.W., Co-Secretary; S.C.A.; S.B.O.G.; Easter Noon-Day Devotions Committee, Co-Chairman.

Outstanding Senior Athlete, Dick Lash.

This picture was pased.

**DONALD ALFRED NEUBERT**
Blaomfield, N. J.
**Economics and Business Administration**
Sigma Nu, Treasurer; Varsity Track, Captain; Intra-Mural Sparts; Varsity "B" Club; Economics Club; C.L.E.W.; Career Canference Cammittee; Table Hast in Men's Dining Hall; Assistant in Ecanamics Department.

**KARL C. QUINN, JR.**
Carnegie, Pa.
**Persannel Management**
Kappa Alpha.

**THOMAS MANFORD RICHARDSON**
Wheeling, W. Va.
**Religian**

**DONALD L. SLOAN**
Baldwin, N. Y.
**Persannel Management**
Sigma Nu.

**RICHARD LEE SNYDER**
Madisan, N. J.
**Economics and Business Administration**
Beta Theta Pi, President, Social Chairman; Senior Class President; I.F.C., Secretary; Ecanamics Club, Vice-President, Pragram Chairman; Assistant Head Waiter at Bethany Hause; Practar af Bethany Hause; C.L.E.W., Cammittee Ca-Chairman; Kalan; Wha's Wha in American Calleges and Universities; Career Canference, Cammittee Chairman; Sacial Cammittee; Homecaming Parade Chairman, Newman Club, Treasurer.

**HERBERT STEIN**
Ambridge, Pa.
**Biology**
Beta Theta Pi, Secretary; S.B.O.G., Treasurer; Beta Beta Beta; Gamma Sigma Kappa; Chess Team.

**JOHN GILBERT SUTTON, JR.**
White Plains, N. Y.
**English**
Tennis; Intra-Mural Saftball

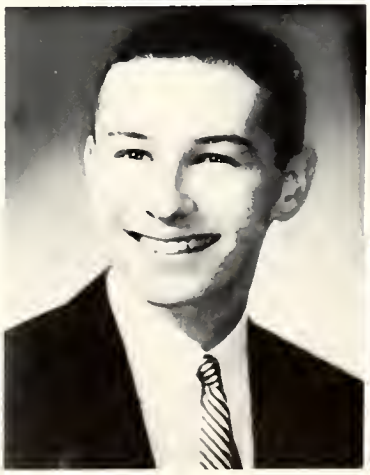

**KENNETH TERAMOTO**
Madison, N. J.
**Personnel Management**
Beta Theta Pi; Basketball; Tennis; Economics Club; Tower; Bethanion; Church Choir; Messiah Choir; S.B.O.G.

**BARBARA THOMPSON**
Lyndhurst, Ohio
**Physical Education**
Alpha Xi Delta, President; Pan-Hellenic Council, President; Kalon; Who's Who Among Students in American Colleges and Universities; W.A.A.; Concert Choir; Madrigals.

**JOSEPH LEONARD VINCI**
Cleveland, Ohio
**Biology**
Sigma Nu, Lt. Commander, Sentinel, Song Leader, Reporter; Newman Club; German Club; Chemistry Club; I.R.C.; Male Chorus; Varsity "B"; Golf Team; Laboratory Assistant, Biology Department; Intra-Mural Football, Basketball, Softball; Youth Leader, Wierton Christian Center.

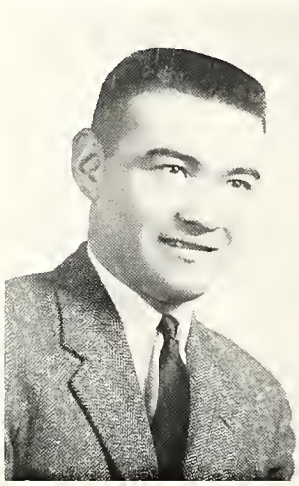

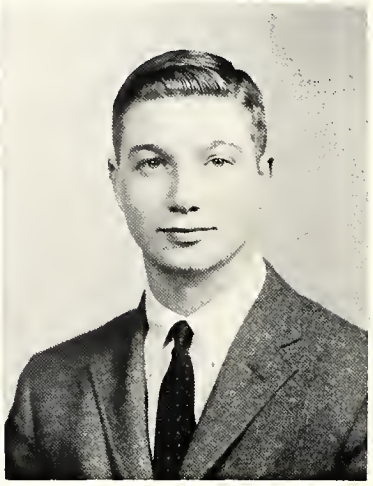

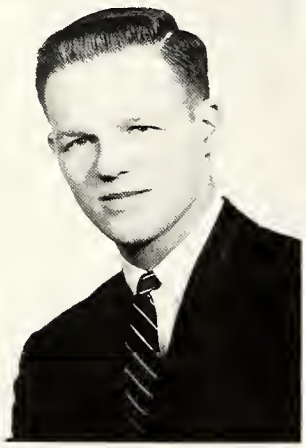

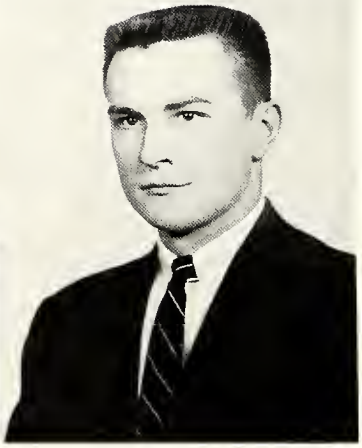

**FREDERICK SHERWIN VINES**
Beckley, W. Va.
**Chemistry**
Beta Theta Pi, House Manager, Scholarship Chairman, Athletic Chairman; Beta Beta Beta, Vice-President; Football; West Virginia Academy of Science; Chemistry Club; Intra-Mural Football, Basketball, Softball; Assistant in Biology Department.

**PHILIP LYLE WAGNER**
Wheeling, W. Va.
**Chemistry**
Phi Kappa Tau, Treasurer, Pledge Master, Scholarship Chairman; Moo Moo Moo; Kalon; Gamma Sigma Kappa; Chemistry Club; West Virginia Academy of Science; C.L.E.W.; W.U.S.; Intra-Mural Sports; I.F.C.

**SHIRLEY JANE WALKER**
McKenzie, Tennessee
**Sociology**
Phi Mu, Social Chairman, Song Leader, Chaplain; Concert Choir; Madrigals; Church Choir; W.A.A., Vice-President; W.U.S.; C.L.E.W.; Ministerial Association; S.C.A.; Noon Day Devotions; Department Assistant; Social Committee; Career Conference.

**SUSAN ANN WATSON**
Teneflу, N. J.
**Biology**
Zeta Tau Alpha, Historian, Secretary; F.T.A., Treasurer; S.B.O.G.; C.L.E.W.; A.W.S., Tower.

Glenn gets set for comps.

**JAMES WILLIAM WEBER**
Brilliant, Ohio
**English**
Alpha Sigma Phi; Alpha Psi Omega; Male Chorus; Band; Ministerial Association; S.C.A.; Student Pastor.

**MARLENE JOY WILSON**
Johnstown, Pa.
**Elementary Education**
Phi Mu; Cancert Choir; Chapel Choir; Messiah Choir; F.T.A.; I.R.C.; Ministerial Association; S.C.A.

**ROBERT CHARLES WILSON**
Uniontawn, Pa.
**English**
Kappa Alpha, Carresponding Secretary; Ministerial Association, President; Male Chorus, Secretary; Concert Choir; Church Choir; Alpha Psi Omega; C.L.E.W.; Triple Quartet; Assistant in English Department; Career Conference; Student Pastor.

**JAMES WRATTEN**
Snyder, N. Y.
**Physical Education**
Beta Theta Pi, Sergeant-at-Arms, Athletic Coordinator; Basketball; Track; Sophomore Class Treasurer; Moo Moo Moo; Head Waiter, Bethany House; Assistant in Biology Department; Student Director; Intra-Mural Sports; Proctor, Cochran Hall.

**JUDITH ANN WRIGHT**
Saddle River, N. J.
**Elementary Education**
Kappa Delta, President, Secretary; Pan-Hellenic Council, Secretary; Junior Class Secretary; Social Committee; S.B.O.G.; S.B.P.; C.L.E.W.; Career Conference; Tower; Kalon; F.T.A.; A.W.S.; Homecoming Court; Queen of Hearts.

**CHARLES J. ZURCHER**
Pittsburgh, Pa.
**Personnel Management**
Phi Kappa Tau; Economics Club; C.L.E.W.; Veterans Club; Intra-Mural Sports.

## SENIORS NOT PICTURED

**RICHARD STORM BACA**
Brooklyn, N. Y.
**Psychology**
Alpha Sigma Phi, Secretary; Psychology Club; Tower Staff; I.R.C.; Canterbury Club; Beta Beta Beta; Career Conference; S.B.O.G.

**JAMES PATRICK BREEN**
Mt. Lebanon, Pa.
**Sociology**
Tennis, Captain; Football; Varsity "B"; I.R.C.; F.T.A.

**ROBERT HOFFMAN**
Mantclair, N. J.
**History**
Sigma Nu; Language Club; I.R.C.; Intra-Mural softball.

**CLEMENT H. KREIDER, JR.**
Harrisburg, Pa.
**Mathematics**
Beta Theta Pi, Social Privilege; Bethany Debating Society, President; Tower Staff.

**ROBERT STANLEY SPENSKI**
Steubenville, Ohio
**History**
Sigma Nu, Marshal; Football, Co-Captain; Varsity "B"; I.R.C.

# JUNIORS

The "Great Class of 58" is anxiously looking towards their senior year as they return to the Bethany campus this year. Jim Reabe was chosen by the class to lead them in their activities. They will undoubtedly reach greater heights as they are being groomed for the title of "upperclassmen."

**First row**—S. Hagler, B. Rose, B. Rosenblum, R. Whitt, B. Weber, D. Keib. **Second row**—B. Fiers, D. Blue, J. Watson, P. Follott, S. Hubacher, B. Gould, J. Bentz, P. May. **Third row**—M. McCracken, J. Falkenholm, J. Stewart, V. Walliser, D. EnDean, A. Lenahan, C. Kimball. **Fourth row**—H. Steinboum, B. Schwibner, B Lewis, E. Joyce, N. Schroeder, M. Rush, C. Lowe, T. Curreri.

Those Saturday night pep rollies.

Adam Smith had nothing on this trio.

**Officers:** J. Reobe, K. Misiak, C. Nelson, J. Milligan.

# SOPHOMORES

The class of '59 is back once again having passed through their first year as lowly freshmen with flying colors. The students chose Mike Berg as president. Remembering the hardships they suffered in the previous year, the members of the sophomore class did their best to make sure the new freshmen were put through the ropes also.

**First row**—R. Blum, D. Ciripompo, R. Straight, T. Wetzel, D. Butz, J. Kress, P. Levin, B. Jaynes. **Second row**—J. Updegraff, B. Honno, C. Dreher, B. Young, K. Runk, A. Faris, L. Stevens, L. Palmer, J. Arnold, L. Mitchell. **Third row**—R. Nesi, S. Stengel, J. Hollandsworth, L. Burger, K. Johns, R. Thompson, H. Riker, P. Henkel, P. Nesbitt, M. Schrode, P. Armstrong, C. Schlottman, A. Glickstein. **Fourth row**—C. Petropoulus, T. Blowers, J. Hillman, F. Huffmon, M. Berg, S. Horbison, J. Urling, R. Hill, R. Runk, K. Woolery, C. Barimani, S. Hirsch, A. Dilg.

**Officers:** P. Levin, M. Berg, F. Burr.

Tony tells a good after dinner story.

How to study in the spring.

PERCY B. COCHRAN HALL

# FRESHMEN

The Class of 1960, having survived hazing are fast making their mark on the Bethany campus. The talent show sponsored by the class was one of the highlights of the year. The class chose Darry Henneman to lead them as president. Great things are expected from this group as they progress through their college days.

**First raw**—B. Pressell, H. EnDean, F. Marinaccia, S. Merselis, D. Rattiner, A. Miltz, S. Rasenberg. **Second raw**—B. Hurley, B. Wolfe, C. Jenkins, B. Friedland, D. O'Konski, P. Lash, S. Kelly, S. Stevick, F. Dautresme. **Third raw**—M. Baran, J. Prestan, M. Riveras, C. Miller, J. Taylar, E. Hammand, J. Winter, S. Guttarmsen, L. Wheelack, J. Cerstvik. **Faurth raw**—S. Vittaria, C. Lapushansky, A. Speer, A. Andersan, S. Burnett, J. Mann, D. Dale. J. Blechinger, R. Delaney.

**Officers:** B. Clark, D. Henneman, R. Dennis.

**First row**—D. Altiere, D. Ralland, E. Ihle, D. Henneman, B. Ult, C. Hensan, D. Thomas. **Second row**—C. Nelsan, D. Secrest, J. Eller, K. Wilcox, M. Cunningham, E. Eakin, J. Young, J. Jones, B. Adams. **Third row**—B. Queern, W. Teemer, M. Massey, R. Dennis, N. Metcalfe, C. Cary, N. Davis, E. England. **Fourth row**—R. Knestrick, J. Hartfield, W. Alexander, M. Kavalgian, D. Pavony, R. Pfile, A. Mower, T. Riesner, R. Lipton.

**Officers:** J. Bucey, K. Harton, E. Douglas, B. Stefan, A. Weber.

"Singing is good medicine."

A few minutes between classes.

# OHIO VALLEY HOSPITAL NURSES

**First row**—E. O'Brien, A. Weber, P. Smith, J. Loy, K. Campbell, N. Matthews, L. Tassey, P. Frey, M. Flint. **Second row**—G. Nepa, N. Ditty, G. Myers, A. Baxter, E. Barrett, T. Norington, J. Collin, J. Kocsis, L. Trimmer, J. Bucey. **Third row**—L. Hibbets, M. Visyak, C. Heilman, B. Gilday, S. Linn, B. Mechling, B. Wrikman, D. Melvin, H. Mudron, B. Stefan, E. Douglas.

We the future nurses of '59, were guests at Bethany College last fall.

The mental nourishment consisted of a menu that maintained a weekly diet of Chemistry, Anatomy, Physiology, Microbiology, and Psychology. The class activities and well planned lectures added toward our professional foundation.

The seeds have been planted and we hope the effecting harvest will be a sample of gratitude to you—our hosts.

# FRATERNITIES

# SORORITIES

# Pan-Hellenic Council

**First row**—S. Hubacher, H. Manezis, B. Fiers. **Second row**—J. Wright, B. Thampsan, H. Hay, V. Walliser.

Rushing of the freshman women is supervised by the Pan-Hellenic Council. The Council establishes the rules for rushing, and any infraction of these is referred to the council. Under the leadership of Becky Thompson, the Council planned a successful "help week" for the pledges of the sororities and at the end of "help week" they held a dance in honor of the pledges.

What's this, a revolt?

# Inter-Fraternity Council

The Inter-Fraternity Council is the central governing body of Bethany's five fraternities. Their primary concern is the establishment and enforcement of rushing policies, but they are also called upon to rule on any other inter-fraternity problems. The president of the I. F. C. for the past year was Ken Misiak.

President Ken Misiak.

**First row**—J. Kratz, K. Misiak, D. Morrison, D. Snyder. **Second row**—B. Merikle, J. Milligan, D. Vance, D. Snelsire, M. Rush.

# Alpha Sigma Phi

Ken tests the newest thing in fishing.

Time out for a minute of study.

Bliss models the latest collegiate fashion.

Wyatt Earp must be in trouble.

**First row**—E. Evanszyk, R. Bragg, S. Sciortino, M. Nichalas, T. Farranta, R. Delaney, J. De Fillippa. **Second row**—R. Maize, R. Stermer, R. Bacca, R. Harrington, D. Hastings, W. Hempstead. **Third row**—J. Milligan, J. Hudac, P. Haffman, D. Carnival, H. Schroder, G. Vukelja, K. Misiak, R. Wuester, B. Bargefrede, M. Wood, L. Starr, J. Radgers. **Fourth row**—L. Lorch, M. Herurtt, T. Ruthven, R. Hastings, D. Bliss.

**Officers:** Jack Milligan, Robert Bragg, Richard Harrington.

The Alpha Sigs out at their Point Breeze Manor had a very busy year. Working closely together in a tightly knit group they redecorated the second and third floors in addition to putting up a new front porch.

Under the leadership of Jack Milligan, president, and Richard Herrington, social chairman, the chapter presented their annual Winter Breeze Formal, Spring Sweetheart Formal, open house, pledge "ranch dance," and numerous Friday evening informal parties.

Ken Misiak was elected to the presidency of the Inter-Fraternity Council and Jack Milligan was chosen president of the Junior Class bringing honor to the chapter.

The Alpha Sigs were well represented in athletics. On the football field were Paul Haffman, Jack DeFlippo, Del Carneval, and Donald Bliss; while Ken Misiak represented us on the basketball court.

# Alpha Xi Delta

Early in the school year, the Homecoming Queen's crown was awarded to Betty Ekas. After rushing, the actives honored the ten new pledges at a dinner in Wheeling. Led by the president, Becky Thompson, the activities sponsored by the chapter were an open house, a serenade, the pledge's Snow Man slumber party, and the pledge dance. The Traditional winter formal was changed some what and held in April. Delta members held offices in many campus organizations—A.W.S., Pan-Hellenic Council, I.R.C., F.T.A. W.A.A., Language Club, S.C.A., and in the Freshman and Saphomore Classes.

**Officers:** C. Kimbal, B. Einicke, G. Ekerson, B. Thompson.

**First row**—R. Thompson, S. McConnell, D. Carder, B. Einicke, A. Solkeld. **Second row**—C. Kimbal, B. Bunting, L. Stevens, B. Clark, D. Bates, J. Dressler, S. Kelly, K. Runk, C. Jenkins, P. Lash, B. Young, P. Nelson, M. Knight, S. Stevick, B. Hurley, B. Friedland, B. Thompson, J. Updegraff, B. Ekas, S. Stengle, D. O'Konski, B. Hanna, E. Knapp, S. Hubaucker. **Third row**—H. Ricker, B. Wolff, J. Hollondsworth, G. Ekerson.

Plop!

Watch that waistline Audrey.

Surprise Becky!

"I lave the rose of Alpha Xi."

**First row**—H. EnDean, R. Saunders, B. Sutton, B. Pressell, E. Ihle, A. Dilge, K. Avery, T. Wetzel, G. Wratten, W. Adkins. **Second row**—R. Garner, J. Tompson, P. Levin, G. Gaydick, K. Teramoto, C. Henry, R. Snyder, T. Furman, R. Kirchner, F. Vines, K. Dunlap. **Third row**—J. Probst, R. Richards, R. Runk, R. Hill, M. Rush, S. Merselis, J. Sauer, S. Horbison, B. Johnson, B. Ringler, W. Krogss, C. Krieder, N. Berry. **Fourth row**—K. Woolery, D. Dunham, P. Stevens, J. Schriver, R. Miller, J. Schoen, V. Black, G. Booth, D. Butz, L. Fuchs, T. Giesey, D. Evans, W. Lucas.

# Beta Theta Pi

During the past year Psi Chapter of Beta Theta Pi has prospered under the direction of its President, Richard Snyder. Trophies have been captured in intramural softball, football, and golf. The Homecoming Float award was also won by the Betas. Grades for the spring semester placed Beta Theta Pi first among all Greek letter organizations on campus. Ed Johnson was President of SBOG and was Co-Captain of the Basketball team while Gary Gaydick was a key figure in a successful Bethany football season. Mal Rush was elected President for the coming year.

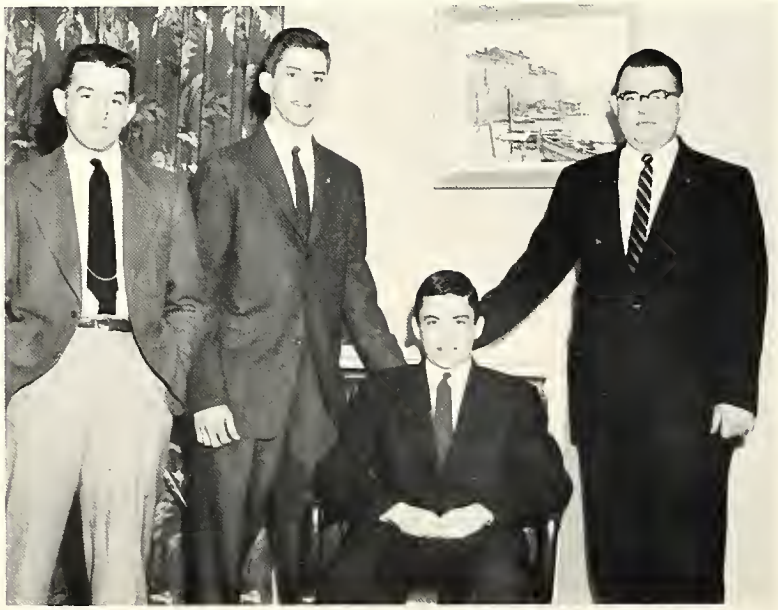

"In the evening, by the fireside."

Kirk puts his talent to work.

An open-house means a flower for the pin-girl.

Buz makes like a hard nose.

# Kappa Delta

Sigma Xi of Kappa Delta under the capable leadership of Judy Wright, completed a successful year. Eleven new pledges gave a pledge slumber party and a dance for the actives in February. December found the KD's serenading the campus and giving a party for their patronesses. Their open house and their annual spring formal were the outstanding events of the spring.

The chapter was represented by Anita Alford, president of Kalon; Carol Bush, president of FTA; and Joan Bentz, president of WAA. Anita Alford and Judy Wright were members of the Homecoming Court. Judy also represented the chapter as Sweetheart Queen at the annual Queen of Hearts Ball.

**Officers:** J. Miller, A. Alford, J. Bentz, J. Wright.

**First row**—C. Nelson, B. Queern, J. Falkenholm, J. Watson, J. Winter, J. Taylor, S. Guttormsen, E. Hammone. **Second row**—G. Morsh, B. Fiers, J. Miller, J. Glerum, J. Wright, C. Nelson, C. Bush, P. Chesnut, P. Miller, D. Blue, J. Bentz. **Third row**—R. Stoner, E. Folley, B. Loftus, D. Seocrest, J. Mitchell, J. Hagemeyer, L. Burger, M. Cavalovitch, F. Fiess, K. Johns, J. Preston, B. Gould, J. McClain, A. Faris, C. Miller.

Emma ond Jackie look over the post years.

The night of the formal.

Cold, isn't it?

Remember those rush parties?

# Kappa Alpha

The rase of Kappa Alpha.

This seems like fun?

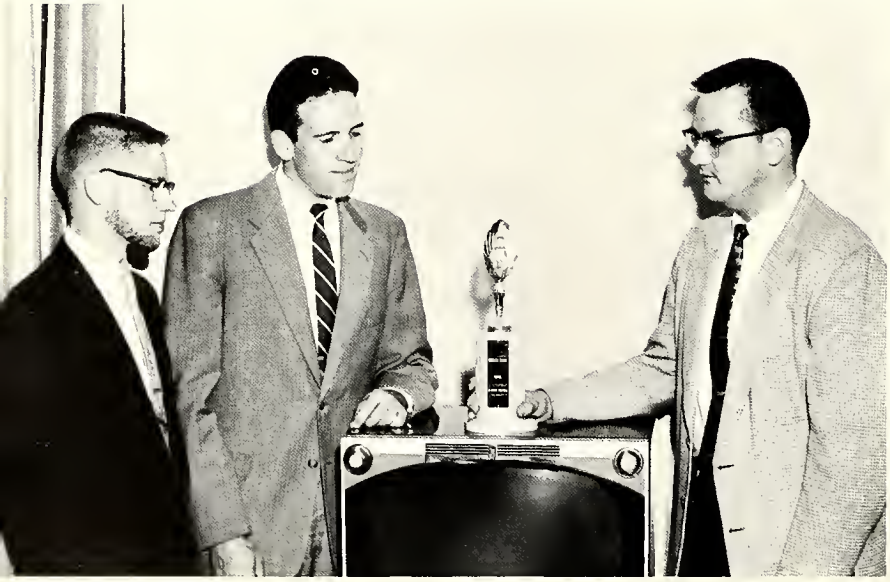

Another Greek Sing trophy for the K. A.

Cappy has learned how to study.

**Officers:** G. Todd, G. Helm, D. Morrison, G. Erick.

As the present school year approaches conclusion, so a noteworthy year for the Grand Old Gang of Kappa Alpha under the very able leadership of Don Morrison draws to an end. During the Fall our informal parties for the freshman girls were enjoyed a great deal by both the guys and girls. The annual Dixie Ball held at the Pine Room at Oglebay Park and Convivium Banquet were the highlights of this year's activities. In an expansion movement, the Jenkins' property was secured, now permitting housing for thirty one. For the second consecutive year the trophy for the Greek Letter Sing on Mothers' Day was won. The chapter was also honored by having Clay Lowe elected as President of the Student Board of Governors. The president for this year is Dick Snelsire who has already shown he possesses fine qualities of leadership.

**First row**—B. Jaynes, L. Riley, D. Gold, B. Warmuth, R. Hayes, A. Loney, D. Kreger, C. Henson, B. Tinsley, W. Campbell, G. Todd, R. Knestrick. **Second row**—M. Berg, R. Kindleburger, T. Blowers, C. Parkins, J. Terdiman, J. Castina, P. Warburton, J. Lloyd. **Third row**—A. Prince, P. Costello, H. Pence, M. Campbell, W. Alexander, D. Morrison. **Fourth row**—T. Marshall, K. Quinn, J. Urling, D. Snelsire, G. Buttermore, B. Brown, J. Grove, C. Lowe, R. Pfile, G. Helm, E. Pierce, B. Wilson, R. Addis, G. Frick, W. Houston, C. Kiss.

First row—F. Flouhouse, J. Stewart, V. Walliser, M. Wilsan, B. Heyel, A. Hoehn, S. Walker, S. Allen, N. Klieves, J. Snyder. **Second row**—P. Henkel, B. Aberli, J. Bange, D. Rosselet, N. Metcalf, J. Allen, R. Harvey, B. Stanhagen, S. Upperman, M. Massey, C. Kelley, K. Wilcox, N. Davis, R. Dennis, L. Hamlin, M. Armstrong, W. Tenor, J. Favreau, J. Eller, J. Beege, P. Nesbitt, M. Cunningham.

Officers: V. Walliser, J. Stewart, N. Klieves.

# Phi Mu

The Phi Mu's, under the leadership of their president, Lois Bernabo, polished up the scholarship cup and began the year with the initiation of four new members, Joni Bange, Patsy Henkel, Peggy Sue Nesbitt, and Doris Rosselet. Phi Mu Doll Land and a Southern Garden marked the themes for their rush parties, and on October 19, fourteen pledges joined the ranks of Phi Mu. During the Christmas season, the Phi Mu's serenaded the campus and the Salowjow family. On December 15, Lois Bernabo became the happy bride of Bill Gardei at the Bethany Memorial Church. Other highlights of the year were the Hoedown and the Phi Mu Formal.

Just one more practice girls.

Lois puts finishing touches on decorations for the rush party.

Ginny packs for the long trip home.

Who's winning girls?

# Phi Kappa Tau

The best time of day.

Getting the car ready for o big date boys?

"I love you truly."

The day the Deon went swimming.

**First row**—R. Goin, J. Perkins, S. Winaker, W. Gerdsen, D. Cirapompa, W. Lindley, P. Cocca. **Second row**—P. Wagner, C. George, W. Merikle, A. Drabik, T. Rackie, R. Phillips. **Third row**—D. McCready, R. Straight, R. Franz, A. Lassa, W. Caruthamel, S. Catanese, V. Barbetta, D. Kieb, J. Gaadwin. **Fourth row**—J. Finn, E. Freshnack, D. Kustabaader, C. Otey, J. Raytos, R. Schillinger, C. Zurcher, A. Urbanic, J. Stetska, R. Whitt, R. Yaksick, D. Valuska, C. Danaldsan, D. Fargiene, N. Davis.

The Phi Taus enjoyed another highly successful year. Once again they were well represented in all sports, particularly on the gridiron, Dick Lash co-captained the football and basketball teams, and many other members were in the starting line up with him. C. T. George also represented us as president of the Varsity "B" Club. Socially, the highlights were the first annual Phi Tau Weekend and the spring Novelty Dance. Other important functions included sweater parties, informal parties for the freshman women, and a series of Pin Serenades followed by an all campus serenade. The president for this year was William Merikle.

**Officers:** A. Drabik, W. Merikle, C. George, P. Wagner.

# Zeta Tau Alpha

In the big white house on Main Street the Zetas experienced another successful year led by Helen Hay. Beginning the new school year, they initiated two members, Dottie Coleman and Claudia Dreher. A pledge class of twelve members was acquired, which was headed by its president, Clare Cory. Nancy Abbott was named Editor of the Tower and a member of Who's Who in American Colleges and Universities. Steffanie Jones was elected president of the AWS.

The outstanding social events were the Christmas Open House, the pledge dance, and the Stardust Formal.

**Officers:** M. Fallot, I. Booth, H. Hay, S. Watson.

**First row**—M. Housechild, J. Horigan, K. Marchall, N. Roberts, C. Bolyersen, P. May, C. Dreher. **Second row**—M. McCracken, C. Cory, M. Heady, M. Maloney, M. Balsinger, I. Booth, S. Watson, B. Mulloney, M. Michaelson, M. Fallot, S. Jones. **Third row**—B. Scott, A. Eakin, D. Coleman, J. Jones, H. Hay, J. Woodward, J. Yarbrough, J. Arnold, J. Borthwick.

Some people just can't get up in the morning.

Goodnight Marge.

It must be reverse weekend.

A lot of fun under the big top.

First row—P. Lotruglio, T. Collins, R. Cogley, D. Dole, S. Postor, D. Lipton, H. Brown, D. Rattner. Second row—R. McClain, E. Joyce, P. Chose, A. Baker, J. Garcy, R. Gould, J. Vinci, M. John, D. Nuebert, D. McConnel. Third row—M. Boran, A. Kullis, P. Perry, A. Mowrer, R. Moore, E. Wright, R. Chew, D. Altiere, A. Anderson, K. Johns, D. Greenburg, F. Burr, J. Brown, T. Potuch, D. Vance, J. Reabe, W. Pollock, J. Shine, J. Barnes.

Officers: Albert Baker, Michael John, Don Neubert, Joseph Vinci.

# Sigma Nu

The past year was highly successful for the Sigma Nus. Only four men were lost due to graduation, but five returning veterans made up for the loss and left us with the largest group on campus. The social events for the year were highlighted by the annual Bowery Brawl and the White Rose Formal which was held off campus for the first time. For the past year Mike John has been Commander.

A good time was had by everyone.

Latest fashions from New York.

Itch ossumes the positian.

Getting ready for that Saturday night date.

**First row**—A. Riesner, D. Kuby, T. Buergenthal, G. Seminara. **Second row**—R. Jacobs, A. Glickstein, W. Elwell, C. Barimani, R. Nesi, R. Gottlieb, D. Tamer, S. Burnett. **Third row**—D. Hillman, A. Speer, M. Friedman, H. Steinbaum, T. Boff, J. Kress, F. Huffman, R. Rose,

# Independent Men

Under the outstanding leadership of their president, Tom Buergenthal, the Independent Men have become a well organized group and quite active. Besides their regular business meetings, they have sponsored several very successful social events.

A fine job, the cup stays far another semester.

**Officers:** A. Glickstein, G. Seminara, T. Buergenthal, R. Gottlieb.

First row—E. England, C. Langfitt, J. Dunbar, C. Schlottman. Second row—L. Palmer, L. Furberger. Third row—L. Wheelock, J. Adams. Fourth row—M. Riveros.

# Independent Women

The Independent Women together with the Independent Men took over the arrangements for a Bohemian Dance. Under the direction of Carol Schlottman, president, a party was held for all freshman women at the close of formal rush week.

Officers: L. Palmer, C. Schlottman

Carol and Jerry relax in the lounge.

# ACTIVITIES

# Kalon

Kalon is Bethany's honor society which recognizes the student's leadership in campus activities. New members are selected by the faculty and members of Kalon on the basis of leadership, character, and citizenship. Led by the president, Anita Alford, Kalon has become a more active group on campus this year.

**First row**—K. Avery, S. Jones, J. Glerum, A. Alford, B. Einicke, R. Snyder. **Second row**—G. Gaydick, H. Monezis, B. Thompson, C. Bush, M. Knight, J. Wright, T. Burgenthal. **Third row**—D. Dickinson, R. Hayes, D. Forrington, H. Roberts. **Fourth row**—D. Kuby, E. Johnson, W. Lukas.

**First row**—P. May, M. Michaelsen, P. Chestnut, P. Campbell, M. Bolsinger, G. Marsh, B. Gould, J. Glerum, G. Crimm. **Second row**—T. Burgenthal, M. Campbell, H. Spar, Dr. McKenzie, L. Krausz, T. Forbes, K. Avery.

# Gamma Sigma Kappa

Students who excel in scholarship at Bethany are honored by admittance to Gamma Sigma Kappa. In order to be accepted in this society a student must attain a cumulative scholarship index of 3.25 or better for four consecutive semesters, never going below a 3 point during that period.

First row—Dr. Yarbrough, D. EnDeon, M. Campbell. Second row—R. Dickinson, H. Pence, S. Harbison, R. Wilson.

# Alpha Psi Omega

Alpha Psi Omega is Bethany's National dramatic fraternity. Its eight members are lead by President, Malcolm Campbell, Secretary, Nancy Abbott, and Treasurer, Margaret Campbell. Admission into the fraternity is achieved by obtaining points in both acting and participation in play production. This year Alpha Psi Omega helped to sponsor three one-act plays; **The Valiant, Moony's Kid Don't Cry,** and **Red Carnation.**

# Who's Who Among Students in American Universities and Colleges

Bethanians have always shown great potential for the future by ranking high on the list of not only fine scholars but also active participants in academic and extracurricular activities. This year eleven of our fellow students have been selected from the campus nominating committee's list to have their names entered upon the roll of Who's Who. Our most sincere congratulations to you all.

First row—T. Burgenthal, A. Alford, B. Einicke, E. Johnson. Second row—B. Thompson, G. Gaydick, J. Glerum, D. Snyder.

# Student Board of Governors

The S.B.O.G. is the student government composed of two representatives from each fraternal organization and the independent associations. It is the most important organization on campus for coordinating student and faculty thought, and promoting mutual cooperation between the two. It serves as the link, letting one know the other's activities. This year under the leadership of Ed Johnson they became a member of the USNSA, a step in the direction of better and more independent governing.

Seated—C. Lowe, R. Hays, D. Greenburg, S. Guttarmsen, J. Prestan, P. Hinkel, C. Kelley, P. Chestnut, C. Nelson, R. Miller, D. Carneval, M. Herwitt, N. Berry, A. Drabik. **Standing**—N. Roberts, G. Eckerson, E. Ehle, L. Wheelock, M. Berg, S. Hirsch, D. Ferrington, E. Johnson, E. Baker, A. Salkeld, H. Steinbaum, D. Ciripompa, M. Cavalovitch, D. Thomas, D. En-Dean, J. Janes.

Ed hands gavel to Clay.

S. Hirsch, Corr. Sec., D. Farrington, Treas., E. Johnson, Pres., A. Baker, V. Pres., A. Salkeld, Rec. Sec.

# Social Committee

"All-college" functions are created to give all the students on Bethany's campus a chance to fill out their social calendar. Behind these parties, dances, and other social events are the members of the school social committee. Composed of representatives from each sorority, fraternity, and independent group on campus, this organization, under the leadership of Nick Berry, has helped make the social world of Bethany College something to be remembered by all.

First row—M. Shrode, I. Mallas, M. Knight, N. Berry, P. Miller, D. Curder, S. Jones. Second row—D. Bliss, B. Schwibner, J. Finn, D. Hill, B. Gattlieb, K. Quinn, T. Rackie, A. Pagliuco.

Chairman—N. Berry
Secretary—M. Knight

# Student Board of Publications

Under the presidency of Kirk Avery this year, the S. B. P. selects the editors of campus publications with the approval of the S. B. O. G., and controls and coordinates those publications. The board, composed of the past and present editors of the three college publications also handles any criticisms or gripes which may be directed against these publications.

First row—G. Gaydick, K. Avery, N. Abbott, D. Farrington. Second row—C. Lowe, T. Furman, H. Roberts.

# Women's Athletic Board

The W. A. A. provides intramural sport competition for all women students. Basketball, softball, tennis, swimming, hockey, volleyball formed the athletic curriculum.

Joan Bentz, president of this organization, with the help of the board, planned a dinner at which time awards were given to seniors who had obtained the specified number of points.

**First row**—M. Cavalovitch, E. Foley, J. Bentz, M. Balsinger. **Second row**—J. Dressler, B. Hanna, K. Johns, R. Thompson, J. Beebe.

# Association of Women Students Board

**Seated**—H. Manezis, S. Allen, B. Einicki, S. Jones, C. Dreher, S. McConnell. **Second row**—E. Foley, D. Seacrest, L. Mitchell, J. Dressler.

The A. W. S. stands for Association of Women Students and inincludes in its membership all women students at Bethany College. A board, made up of chosen people from its membership, form the laws and type of government to be followed on this campus. This year, under the leadership of Barbara Einicke, the board put into effect the social honor system. A varied social program was carried on this year beginning with the party for freshman women. In the spring a carnival was held for the philanthropy. In May A. W. S. honored its senior members with a breakfast.

So that we may better our system of government and see what other schools are doing, delegates were sent to I. W. A. S.

# Varsity "B"

**First row**—R. Phillips, R. Hays, C. Donaldson, M. Baran, D. Ciripompa, E. Joyce, B. Gain, P. Chase, P. Zinter. **Second row**—I. Goldwosser, G. Gaydick, G. Duffee, E. Baker, C. George, D. Snelsire, F. Yarussi, J. Vinci, D. Lash, T. Rackie. **Third row**—E. Johnson, W. Fields, R. Yaksich, L. Leonetti, D. McCready, L. Irvine, A. Urbanic, R. Whitt, B. Lindley, C. Otey, M. Rush. **Fourth row**—J. DeFillipo, D. Hastings, M. Wood, K. Misiak, J. Roytos, D. Carneval, P. Coco, J. Goadwin, E. Pierce, J. Schafer, D. Neubert.

"Where's your beanie, freshman?" "What's on page 27, freshman?" These are only two of the multitude of questions asked by the Varsity B of the new "rookies" to Bethany's campus. Besides grooming freshmen for an intelligent and responsible position as a Bethany student, this group also aids in the boosting of school spirit both as participants and spectators, in sports. The group was headed this year by C. T. George.

C. George, E. Baker, G. Duffee, D. Snelsire.

Oh! Those poor Freshmen.

# International Relations Club

Programs headlined by foreign students and debating on current events are only two of the many events slated by this group. Presided over by Tom Buergenthal, with Dr. Shaw and Mr. Young acting as faculty advisors, they also receive periodicals from the Carnegie Institute of International Peace, and send representatives to the annual regional conference. Time magazine contributes to this organization by sending them quarterly current events tests, and offering prizes to the winners.

**First row**—C. Petropoulos, Dr. Show, P. Henkel, D. Colemon, T. Burgenthal, B. Honna, L. Furberger, R. Nesi, W. Rosenblum. **Second row**—D. Rosselet, J. Watson, J. Cerstvik, R. Gattlieb, D. Kuby, M. Rush, S. Harbison, W. Elwell, S. Hogler, T. Blowers, S. Rosenberg, M. Follot, M. Schrode.

# Economics Club

**First row**—J. Falkenholm, C. Schlottmon, D. Snyder, H. Monezis, S. Horbison, L. Palmer, B. Einicke. **Second row**—D. Keib, H. Weber, S. McMahen, W. Merikle, M. Rush, Dr. Kyler, N. Schroder, P. Costello, A. Furman, K. Henry.

As one of the more active clubs of the campus, the Economics Club was presided over by Helen Monezis this year with Dr. Kyler as the faculty advisor. Its many activities such as field trips to industrial plants and business establishments throughout the valley draw many students who have never taken an Economics course to the club. Approximately fifty members participate in the club.

# Future Teachers of America

The F. T. A. strives to give each member a more definite background for the teaching profession. The 45 education majors achieved their goal this year through varied and interesting monthly programs. Lectures were given by professional leaders around this part of the country. The student teachers themselves furnished programs. Related movies were shown and parties were held.

As a conclusion to another successful year, the F. T. A. held a picnic at Oglebay Park.

**First row**—B. Hanna, K. Runk, B. Heyel, S. Stengel, S. Watson. **Second row**—A. Glickstein, C. Dreher, D. Blue, J. Hollandsworth, J. Bentz. **Third row**—C. Nelson, B. Queern, K. Johns, E. Booth, P. Chesnut. **Fourth row**—P. Miller, L. Mitchell, L. Burger, L. Furberger, M. Cavalovitch, M. Fallot.

# Language Club

The purpose of the Language Club is to further interest in French, German, and Spanish culture. The club held a Christmas serenade and a most successful European type dance. George Frick served as president, and Miss Margaret Woods and Mr. Ferris were the advisors.

**First row**—L. Mitchell, F. Dautresme, B. Queern, Miss Woods, C. Nelson, D. Rosselet, R. Nesi. **Second row**—C. Petrapoulos, R. Jacobs, W. Rosenblum, R. Gottlieb, D. Kuby, S. Horbison, S. Burnett, W. Elwell, G. Seminori, C. Borimani.

First row—V. Walliser, C. Balyersen, P. Nesbitt, T. Bates, B. Aberli. **Second row**—H. Roberts, J. Updegraff, H. Hay, N. Abbott, K. Avery, A. Eakin, P. Armstrong. **Third row**—A. Riesner, S. Hirsch, R. Saunders, A. Spear, N. Berry, S. Stevick, C. Kreider, N. Davis, L. Leonetti, C. Henry, L. Lee, P. Zinter, S. Rosenberg.

# Tower Staff

Bethany's Tower, published ten times each semester, kept the students up-to-date on campus activities. The newspaper represents the students and is run by them with no faculty interference. This year's editor, Noncy Abbott, was assisted by News Editors, Helen Hay and Linda Vose, Features Editor, Gay Marsh, Sports Editors, Curt Henry and Stan Harbison, Business Manager, Homer Roberts, ond Circulation Manager, Peggy Armstrong.

## Assistant Editors

S. Stevick, H. Roberts, N. Abbott, H. Hoy, Kirk Avery.

Noncy Abbott
Editor-in-Chief

# Bethanian Staff

First row—B. Friedland, B. Young, K. Runk, P. Fallatt, C. Balyersen, P. Lash, C. Henry, D. O'Konski. Second row—D. Hill, D. Ciripompa, J. Dressler, L. Burger, R. Straight, H. Hay. Third row—C. Nelson, C. Dreher, J. Drummond, J. Hollondsworth, B. Hanna, B. Wolff, L. Stevens, D. Holt, P. Levin, S. Hirsch, D. Ferrington.

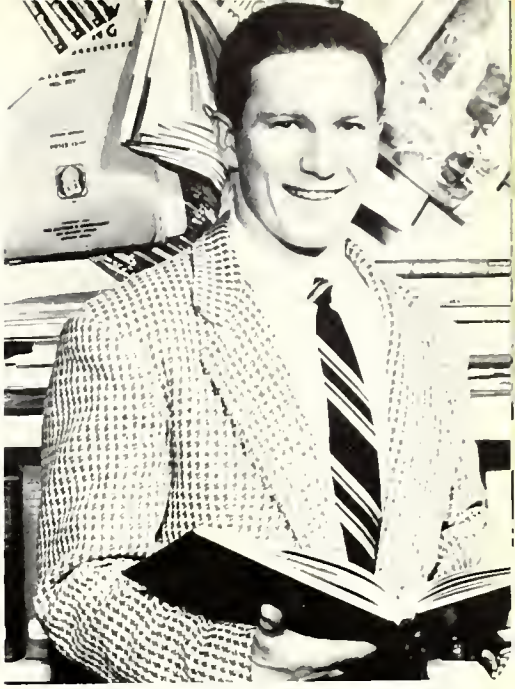

Gary Gaydick
Editor-in-Chief

The Bethanian staff hope that this yearbook has captured the true feeling and spirit of Bethany's campus and its people. Gary Gaydick has served as Editor-in-Chief and, along with the other members of the staff, has worked hard to bring to Bethany's students a book to treasure in future years.

## Assistant Editors

First row—B. Loftus, G. Gaydick, T. Furman. Second row—K. Avery, Mr. Evans, B. Mullaney.

G. Helme, G. Frick, D. Henneman, J. LoPello, M. Michaelsen, D. Carter, B. Thompson, C. Marshall, J. Lloyd, P. Warburton, Mr. LaPello.

# Madrigal Singers

The Concert Choir, under the experienced baton of Mr. George Hauptfuehrer, is the finest choral group on campus. They provide the college with choral music on the highest level and give each member a chance to develop his voice. They are scheduled to go on tour next year.

Mr. Hauptfuehrer tolks things over with Becky and Glen.

# Concert Choir

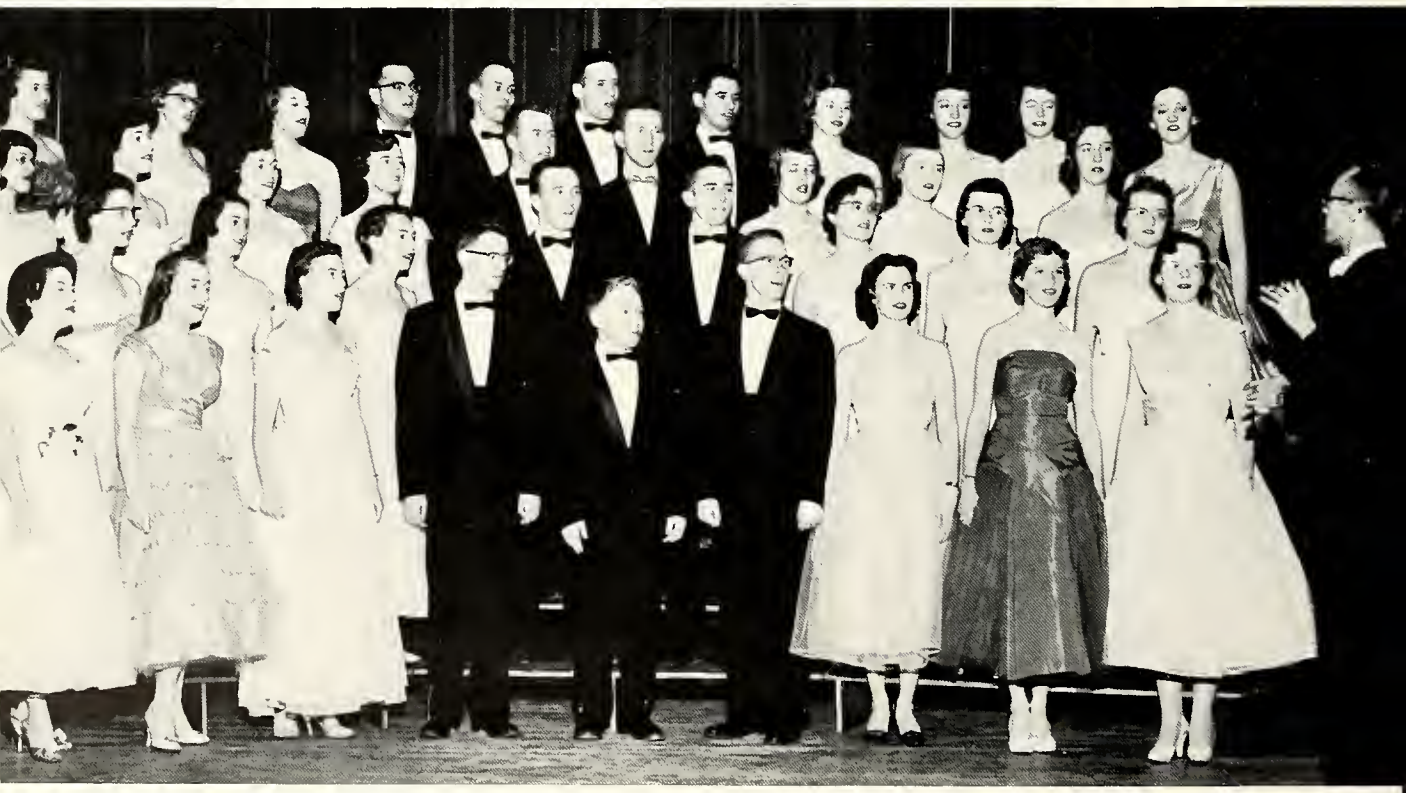

**First row**—C. Marshall, G. Marsh, J. Bonge, J. Lloyd, E. Dietrick, P. Warburton, B. Aberli, J. McClain, W. Tener. **Second row**—J. Miller, A. Alford, J. LaPella, R. LaPella, G. Wagner, B. Thompson, M. Massey, S. Harvey. **Third row**—G. Young, L. Forbes, C. Bush, M. Michaelson, R. Hays, C. Lowe, D. Carder, S. Guttormsen, N. Davis. **Fourth row**—L. Hamlen, R. Dennis, J. Yarbrough, B. Wilson, G. Frick, G. Helme, D. Henneman, J. Preston, J. Glerum, K. Wilcox, C. Kelley.

**First row**—A. Riesner, W. Johnson, W. Campbell, M. Campbell, P. Warburton, Mr. Hauptfuehrer, W. Alexander, A. Dilg, R. Knestrick, E. Dietrich. **Second row**—B. Pressel, W. Houston, J. Grey, G. Wagner, P. Stevens, V. McGregor, S. Kavalgian, R. Brown, J. Mann. **Third row**—J. Meriwether, J. Cerstvik, R. Gray, C. Parkins, R. Hays, G. Booth, E. Joyce, J. Bleckinger, G. Thornburg, C. Otey. **Fourth row**—G. Frick, W. Lukas, G. Buttermore, R. Runk, M. Berg, J. Urling, G. Helme, J. Probst, W. Fields, R. Wilson, D. Henneman.

# Male Chorus

Under the superior direction of Mr. George Hauptfuehrer Bethany's Male Chorus has offered some of the finest choral music to be heard anywhere. With an outstanding repertoire, ranging from songs on the saucy side to those which are deeply religious,—Bethany's campus, as well as the surrounding area, has been presented with enjoyable music throughout the year. This year the group went on tour, serving as the musical emissary for Bethany College.

**Officers:** R. Wilson, R. Hays.

# Triple Quartet

P. Worburton, R. LaPella, R. Hays, G. Helme, G. Frick, D. Hanneman, G. Booth, V. MacBregor.

A. Dilg, B. Gould, B. Lucas, A. Alford, P. Hinkel.

# Student Church Board

The Student Church Board is headed by Bill Lucas. Its other officers are Vice-President, Steffanie Jones; Secretary, Anita Alford; and Treasurer, Barbara Gould. Its members are made of the officers of the Student Christian Association. They act as a committee to plan for the Easter Week Devotionals and help plan the World University Service projects to raise money here on campus.

# Ministerial Association

The Ministerial Association is for all pre-ministerial students. It is a source of spiritual aspiration for the religion majors. It sends out representatives to Disciple Churches to lead Sunday morning devotional services. It is headed by its officers President Jim Kratz, Vice-President Leon Riley, Secretary Ellie Knapp, and Treasurer Dick Hill.

**First row**—R. Wilson, R. Dennis, A. Hoehn, A. Myers, E. Dietrich, E. Knopp, F. Flouhouse, A. Loney. **Second row**—R. Miller, C. Bush, J. Snyder, R. Dickinson, M. Dickinson, M. Schrode, B. Gould, C. Longfitt, Dr. McAllister, D. Hill. **Third row**—B. Pressell, C. Lowe, J. Kratz, K. Dunlap, D. Henniman.

# Canterbury Club

The Canterbury Club is under the sponsorship of Miss Woods and Mr. Taylor. Its members meet bi-monthly to create a unity and fellowship for the Episcopal youth of the campus. Under the direction of their devotional leader, Reverend Thorn of Wheeling they hold communion and travel to Wheeling during significant religious festivals. Nancy Roberts presides over the club.

**First row**—B. Aberli, M. Michaelsen, N. Roberts, Miss Woods, S. Stengle, B. Mullaney, M. Cunninghom. **Second row**—B. Elwell, Mr. Taylor, Rev. Thorne, D. McCready, R. Phillips.

# Newman Club

The Newman Club, whose main purpose is to unite the Catholic students of Bethany, is o member of a natianal organization that has similar groups on campuses of nonsectarian colleges all over the country. Father Kerwin from Wheeling discusses with the members the latest doctrines of Catholicism and how the Catholic students are affected by them.

**First row**—A. Drabik, J. Vinci, P. Lotruglio. **Second row**—J. Custina, G. Seminari, R. Nesi, A. Pogliuca, G. Duffee.

# Chemistry Club

**First row**—L. Krousz, R. Finnerty, M. Johns, D. Arnold, F. Vines. **Second raw**—J. Meriwether, A. Prince, H. Pence, T. Marshall, Dr. Droper, H. Spar.

The Chemistry Club, an organization in which students interested in extra curricular activities in chemistry may take part, was headed this year by Mike John. Its activities included banquets which had as its guest speakers noted chemists from local industries. The group was advised by Dr. D. Draper, head of the chemistry department.

# West Virginia Academy of Science

The West Virginia Academy of Science is composed of those students who are majoring in one of the various fields of science. Wayne Johnson headed the organization in its activities during the past year. The activities of the club centered around the presentation of movies and talks concerned with scientific fields.

**First row**—F. Vines, P. Levin, V. Walliser, I. Goldwasser, H. Bowman, L. Krausz. **Second row**—R. Finnerty, R. Blum, J. Shein, D. Roland, J. Terdiman, H. Pence, J. Meriwether, T. Wetzel. **Third row**—H. Steinbaum, A. Prince, T. Boff, T. Marshall. **Fourth row**—H. Spar, S. Hogler, B. Schwibner.

# Beta Beta Beta

**First row**—J. Hollondsworth, B. Honna, V. Walliser, I. Goldwosser, P. Levin, N. Klieves. **Second row**—H. Spor, R. Finnerty, M. Heody, F. Yorussi, W. Hempstead, F. Vines, R. Blum, J. Shein. **Third row**—H. Steinbaum, B. Schwibner, L. Runk, H. Bowman, J. Terdiman, P. Stephens.

The local Tri-Beta is an affiliate of the national Beta Beta Biological Society. Its members are required to have a "B" average in biology. Harry Bowman, president, led the organization in its activities which included lectures and movies concerning biology. The group was ably advised by Dr. B. Weimer the national president.

# Chess Club

This year's Chess Club, with Tom Liden as president, has contributed to the Bethany scene by sponsoring a highly competative chess tournament. The winner received a personal trophy and his name engraved on another permanent trophy belonging to the school. The organization meets twice a month and has a membership of 15. The chess team, which should go into competition next year, is composed of members of the Chess Club and anyone else proficient enough to enter. Mr. Brown served as advisor for the group.

**First row**—A. Prince, T. Liden, Mr. Brown, D. Kuby. **Second row**—J. Castino, H. Pence, M. Berg, G. Seminori.

# FEATURES

# COMMENCEMENT

West Virginia Governor Cecil H. Underwood addresses Bethany's 116th commencement.

Congratulations Ellie.

Vice President Richard M. Nixon becomes a Bethanian.

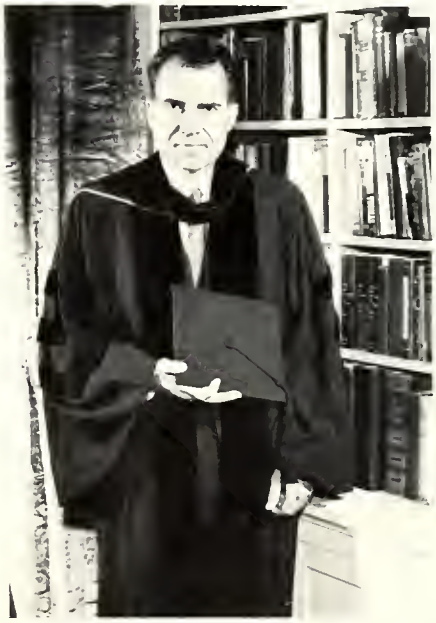

Vice President Richard M. Nixon

Vice President Richard M. Nixon, Bethany's President Perry E. Gresham, Governor Cecil H. Underwood.

A wonderful day to remember.

BARBARA HANNA

PHYLLIS MAY

DOTTY O'KONSKI

# A.W.S. Carnival

CAROL KIMBALL

SANDY STEVICK

JANET HOLLANDSWORTH

ARNE WRIGHT

PIXIE

CHUCK HUBACHER

# Varsity "B" Show

STEFFANIE LASH

THE GIRLS WITH THE GUNS

THE NOODNIKS

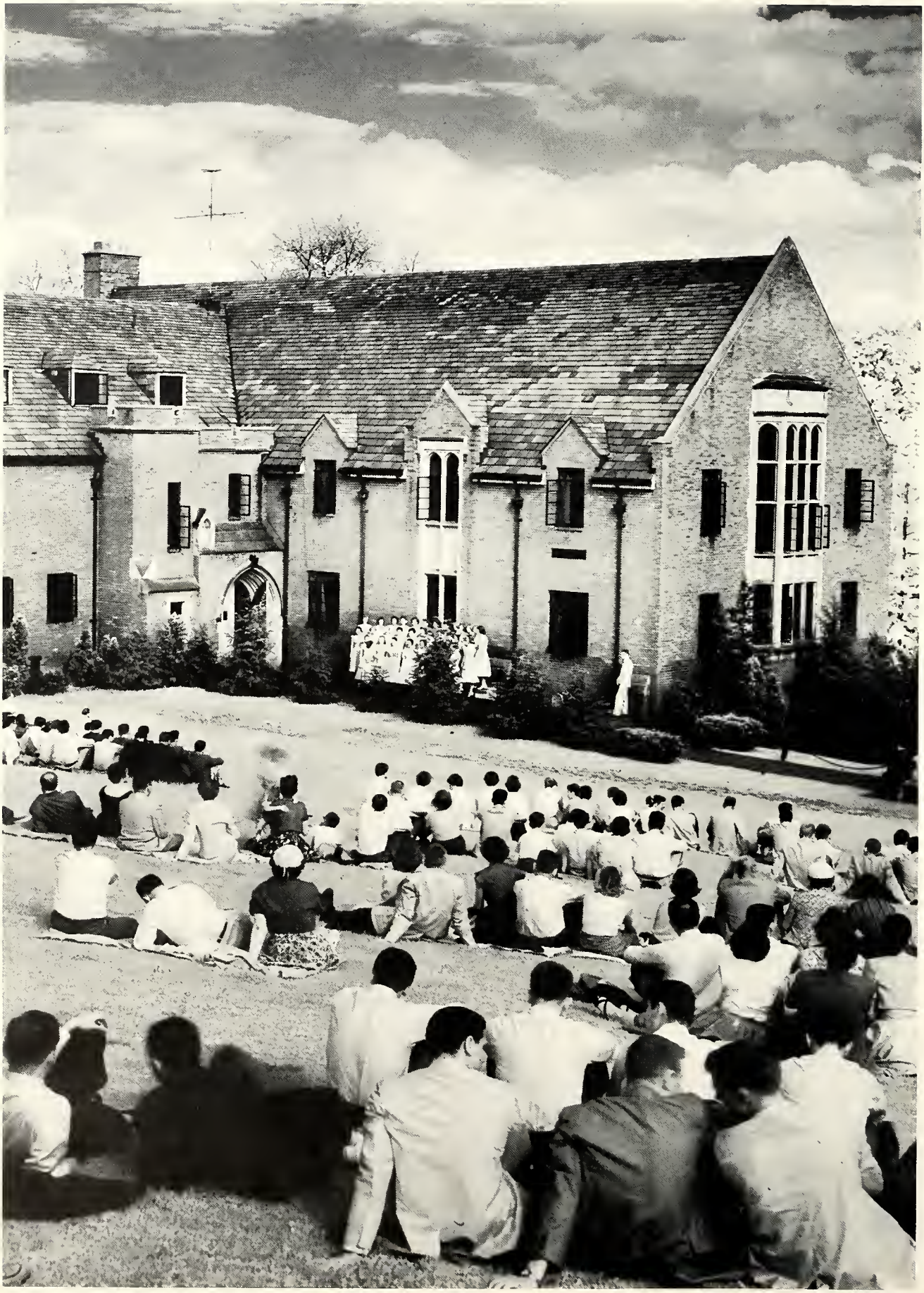

Looking at the art exhibit.

Dr. Gresham picks out a scenic view.

# MOTHERS DAY

Dinner at Phillips Hall.

A flower for Mom.

Families together in church.

# 1957 QUEENS

HOMECOMING QUEEN

BETTY EAKAS

A. W. S. QUEEN

PAM MAY

QUEEN OF HEARTS

JUDY WRIGHT

BETHANIAN QUEEN

SANDY McCONNELL

# SPORTS

**First row**—C. George, R. Whitt, R. Spenski, A. Rackie, G. Gaydick, R. Lash, L. Irvine, D. Bliss, J. DeFilippo, R. Ciripompa, F. Yarussi. **Second row**—Coach Martin, Mgr. T. Wetzel, J. Saire, D. Valuska, R. Moore, C. Donaldson, R. Gold, M. Baran, P. Forgione, S. Sabo, Coach Hanna, Coach Knight. **Third row**—N. Davis, W. Prysock, J. Goodwin, M. Wood, D. Rattiner, R. Gray, P. Hoffmon, R. Phillips, W. Lindley, J. Grey.

# FOOTBALL

With five faces gone from last year's starting eleven which led the '55 squad to Bethany's best won and last record in the school's history, the Green and White faced a big rebuilding job to put together a team that would compare favorably with the previous one. The '56 Bisons accomplished their task and turned in six wins against only two losses compared to last year's 6-1 showing.

The Big Green forward wall was comparatively young but was not lacking in experience or determination. Gerald Duffee, C. T. George, Lee Irvine, Ed "Tiger" Jayce, Abbie Urbanic, and Ron Whitt were the regular starters with Arne Anderson, Del Carneval, and Bill Lindley alternating at right end.

Co-Captains Bob and Dick, talk things over with C. T. and Gary.

**Bison Mentors:** W. Hanna, J. J. Knight, Edgar Martin.

Franky gaes for extra yardage.

The Bisons score again.

Gary Gaydick and Dick Lash were the regular Bison half-backs again while another senior, Bob Spenski, and a sophomore, Paul Hoffman, filled the big shoes at full and quarter-back exceedingly well. Bob Goin did a very capable job as number two quarterback and freshman Spike Baran and shifty little sophomore Frank Yarussi did some fine running from the halves.

The Big Green started the season impressively by trouncing W. VA. Wesleyan 27-6 at Buckhannon with Gaydick scoring three T-D's. Bethany squared off against Thiel on Homecoming Day determined to avenge the one defeat they suffered last year. They did so in fine style with a 31-6 rout of the Tomcats.

**Ronald Whitt,** Center

**Bob Spenski,** Fullback

**Lee Irvine,** Tackle

**Abbey Urbanic**, End

**Gerald Duffee**, Tackle

**C. T. George**, Guard

**Ed Joyce**, Guard

A very highly rated Westminster team was almost upset by the Green, who led 16-13 going into the last quarter. But the Titans had the reserves, the breaks, and the victory—40 to 16. On the next Saturday the Bisons rolled over Davis and Elkins 34-7, but they were upset by Allegheny 33-19 one week later at Meadville. Bethany won their first game at Hiram in twenty-one years when they came from behind to score a 19-7 victory over the Terriors with two fourth period touchdowns. The Big Green put on a real show Dad's Day, smearing Marietta 53-0 with eight players, including 240 lb. tackle Sam McMahom, scoring T-D's. Grove City was the Bison's final victim, bowing 40-34 at Grove City.

Bethany certainly had its stars this year. Quarterback Hoffman ranked fourth in the nation among small

**First raw**—W. Lindley, L. Irvine, H. Joyce, R. Whitt, C. George, J. Duffee, A. Urbanic. **Second raw**—G. Gaydick, R. Spenski, P. Hoffman, R. Losh.

**Bill Lindley**, End

**Paul Haffman**, Quarterback

**Dick Lash, and Gary Gaydick**, Halfbacks

college leaders in total offence. He gained 365 yards rushing and 881 passing for a total of 1,246. In the passing department he was number seven with 50 completions in 93 tries for a 53.7 percentage. His favorite target, Abbie Urbanic, was unsurpassed as a pass receiver in the country's small colleges. He gained 675 yards on 36 catches, six for touchdowns. Gary Gaydick was the team's rushing leader with 544 yards and top scorer with 42 points. Every member of the team would insist, though, that it was teamwork and an indomitable spirit that accounted for the Bisons' success.

Thomas Davies, a past All-American, spoke at the annual Football Banquet in honor of the team, and next year's captain, Lee Irvine, was introduced.

Abbey goes over for six points.

It must be another touchdown for the Bisons.

# BASKETBALL

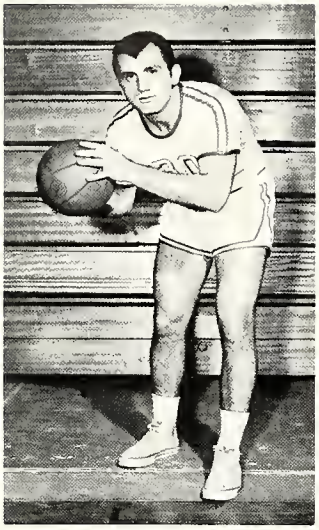

Bob Goin

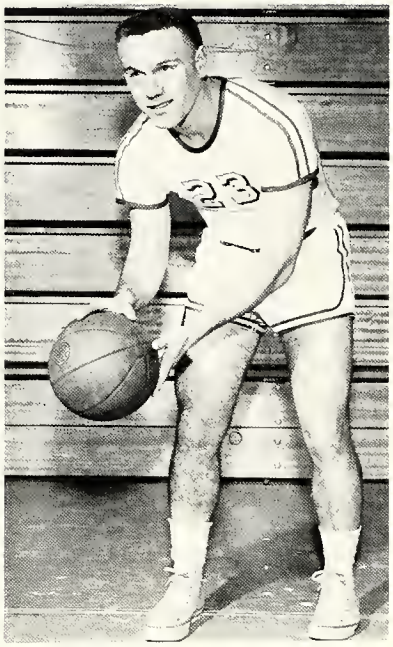

Co-Captain Dick Lash

Rudy Yaksich

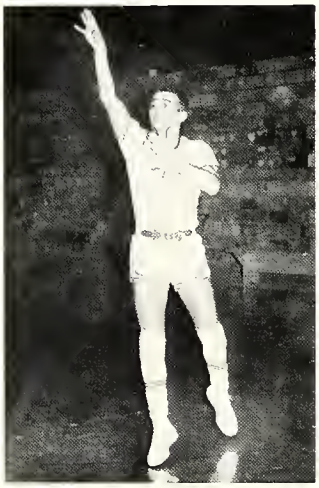

Jim Wratten

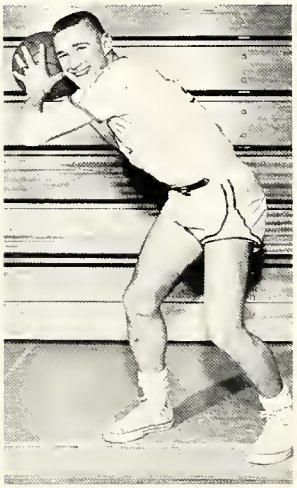

Auggie Losso

Dave Reidenouer

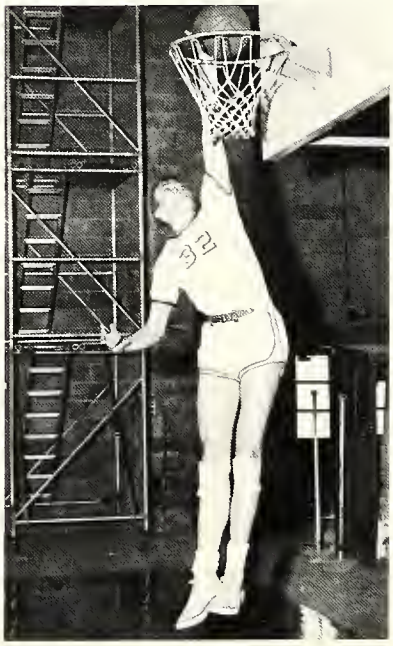

Co-Captain Ed Johnson

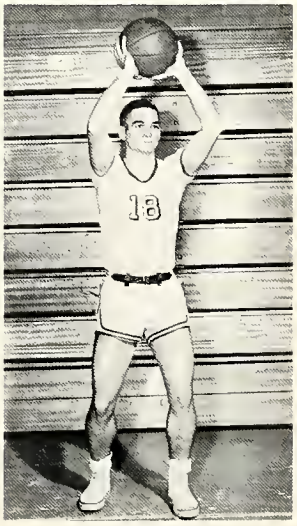

Bob Melott

**First row**—Jr. Mgr. J. Honna, Mgr. R. Flickenger, A. Losso, R. Lash, R. Goin, M. Rush, B. Johnson, R. Yaksich, K. Misiak, R. Mellot, D. Reidenouer. **Second row**—J. Wratten, K. Dunlap, R. Kindelberger, R. Hill, B. Ringler, A. Anderson, J. Brown, J. Stetsko, J. Shoen, Coach Madtin.

The Bison cagers showed much improvement over last year despite its 10 win and 10 loss record. They won their first three games before losing a tough one to A. B. C. 65-63. The best of the year was undoubtedly down at Marietta where the Bisons buffaloed the Pioneers 101-81 with seven men hitting in the double figures.

Three men are leaving the team this year. They are: Ed Johnson and Dick Lash (Co-captains), and Jimmy Wratten.

Rudy Yaksich, captain elect for next year, again led the Bethany scoring attack with a total of 490 points, an average of 24.5 points per game.

Another of the reasons for the Bison's improvement was its depth. Bob Melott and Dave Reidenouer added strength to the starting five while freshmen John Brown, John Stetsko, Bruce Ringler, and sophomore Dick Hill put some potential on the bench. Auggie Losso and Bob Goin also continued to add strength to the squad.

The season next year looks very optimistic even with such additions to the schedule as Western Reserve and Wayne University.

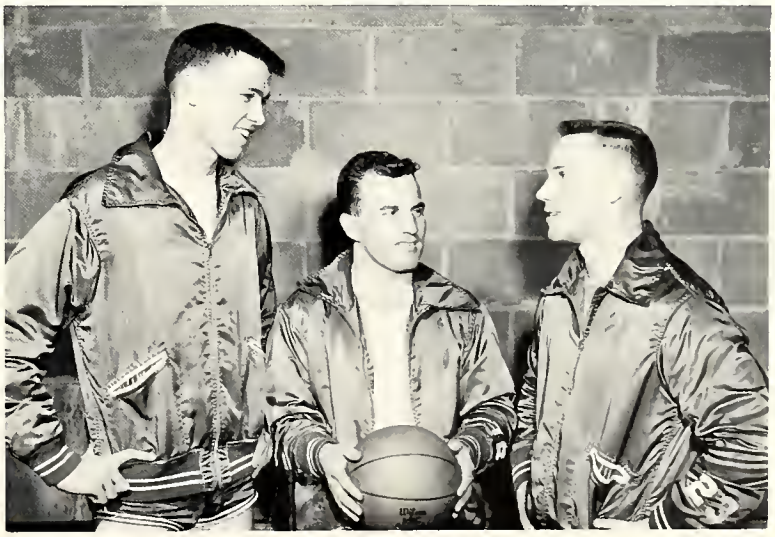

E. Johnson, Coach E. Martin, R. Lash.

"Let's take this one boys."

Auggie goes high for the tap.

Buck hits on a jump shot.

Sleepy chalks up two.

Jeff Honna, a future Bison.

What is up there Stets?

Rudy shows record breaking form.

Ralf Hays, First Baseman

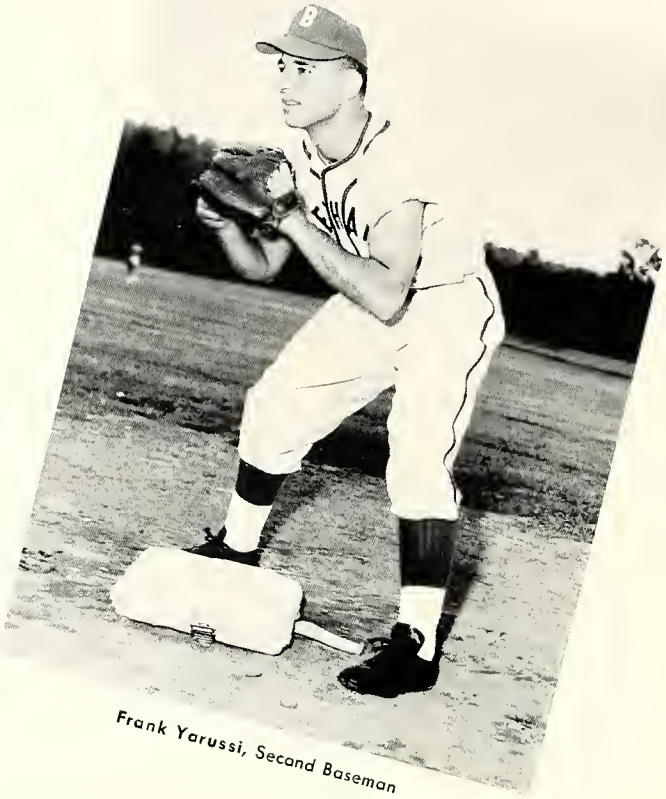

Frank Yarussi, Second Baseman

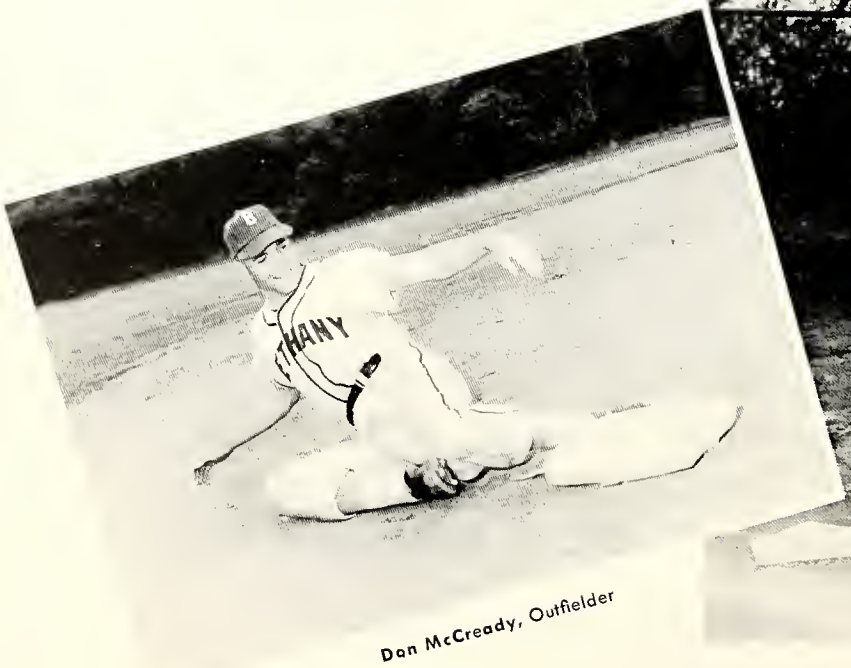

Don McCready, Outfielder

Dick Lash, Outfielder

# BASEBALL

**First row**—D. Reidenouer, R. Lash, D. Carneval, R. Jacabs, F. Yarussi, A. Lassa, V. Black, D. Kustabarder, P. Cacca, J. Gaadwin. **Second row**—Caach Martin, Mgr. D. Bliss, C. Otey, D. McCready, R. Hays, J. Stetska, C. Danaldsan, A. Urbanic, A. Mawrer, P. Haffman, W. Lindley, Caach Knight.

Improving on last year's 2-7 record the Bisons managed to compile a 4-5 record this year. Auggie Losso proved to be the club's leading hitter while sparkling at second base. Losso, hitting .346 was closely followed by Urbanic and Lash with .343 and .310 respectively. Hays, Hoffman, and Carneval also came through with some fine clutch hitting and fielding.

Pitchers Otey and Reidenouer chalked up the four Bethany victories, backed up strongly behind the plate by Phil Cocco.

Coach Knight has high hopes for next year as Dick Lash is his only senior on the club. He feels that the team has progressed tremendously over last year's showing and should be a real tough ball club, come next spring.

Caach E. Martin, Captain R. Lash, Caach J. J. Knight.

The Bison track squad did not fair as well as expected in preseason analysis but nevertheless the Bethany thinclads were able to gain third place in the state meet. Injuries and cold weather were the toughest opponents the team encountered.

There were several bright spots however on the squad coached by Tom Hill. One of these was distance man John Schaffer who in the state meet broke his own record in the 880 yard run. Another encouraging factor concerns the number of freshmen who will be returning next year with a year of experience under their belt.

The co-captains of this year's team were Elmo Baker and Donald Neubert. These two men will be the only men lost to the team via graduation.

Co-Captain D. Neubert, Coach Hill, Co-Captain E. Baker.

# TRACK

First raw—L. Krausz, L. Tomater, R. Straight, E. Baker, D. Hastings, E. Ihle, P. Perry, G. Duffee. Second row—Mgr. P. Chase, D. Neubert, J. Shafer, W. Butterwick, A. Anderson, E. Pierce, J. Bleckinger, S. Merselis.

Jerry adds strength to the Bison field events.

Ed strains for that extra inch.

Ron shows good form and speed in early season practice.

Elmo and Don warm up for the State meet.

**First row**—L. Leonetti, J. Breen, I. Goldwasser, S. Janes. **Second row**—Coach Peterson, P. Zinter, D. Dunham, K. Teramoto, R. Saunders, Mgr. L. Lee.

The Bethany College tennis team hit a new high in 1957 as it was the first team in history to make a clean sweep of all titles in the West Virginia State Intercollegiate Championships. Les Leonetti took the singles crown, Captain Jim Breen and Russ Saunders the doubles and the squad scored 24 points to six for its nearest competitor to take the team trophy.

As four top men were lost from the 1956 squad the team lacked experience and started slowly, but developed fast. The addition of two freshmen, Russ Saunders and Dave Dunham, helped fill the gaps and the team climaxed a seven win-four loss season with its third consecutive State Championship.

Coach Peteson gives last minute instructions.

State doubles winners, Jim and Russ.

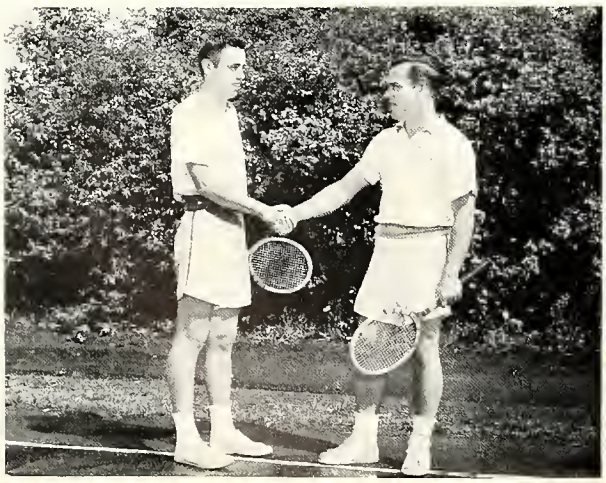

State singles champion, Les Leonetti.

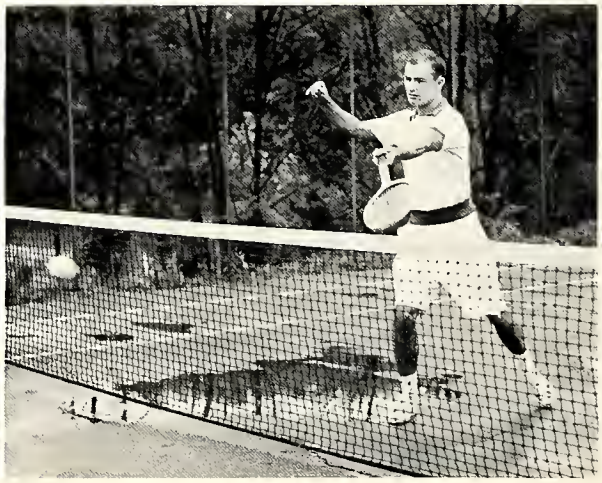

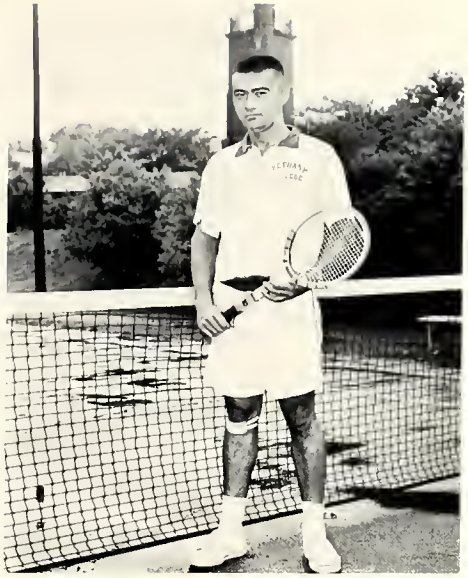

Kenny Teramoto

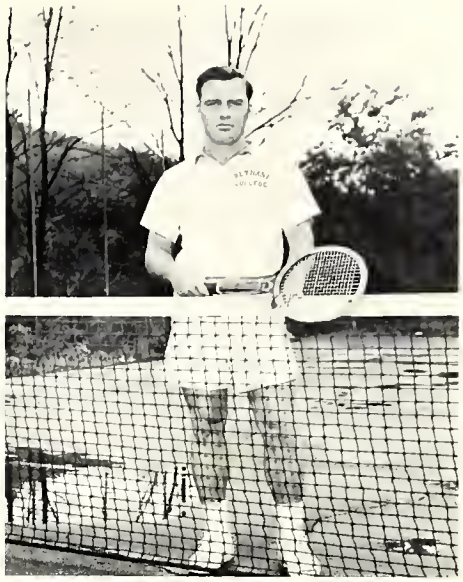

Captain Jim Breen

# TENNIS

Dave Dunham

Steffanie Jones

Ira Galdwasser

# SWIMMING

Captain Tony Furman

High point man, **Duncan Raland.**

Coach and sponsor Mr. Robert Preston had six veterans returning from Bethany's first swimming team which was formed last year. The team swam a five meet schedule which was terminated by a commendable performance in the state at Fairmont. With the loss of only one member, Tony Furman, a senior, the team is looking to an even better season in varsity competition next year.

**First row**—R. Stermer, D. Evans, D. Raland, R. Hastings, A. Reisner, J. Haffman, R. Saunders, G. Baath, K. Woalery, W. Sutton. **Second row**—G. Burghard, L. Starr, R. Kraos, J. Sauer, T. Furman. **Third row**—Mgr. J. Finn, Coach R. Preston.

# GOLF

Coach McAllister congratulates Tom upon winning the state golf tournament.

Captain Frank Payne

At the close of the season Bethany's golf team entered the W.V.I.A.C. tournament at Ogleboy with a 6-6-1 record, including a win over the defending champion West Liberty. The Hilltoppers retained their title, however, with Bethany finishing third despite freshman Tom Giesey's individual low score of 147. The members of the team, coached by Dr. McAllister, were: Captain Frank Payne, Bob Golumb, Joe Vinci, Dennis Evans, Ron Chew, and Bob O'Konski.

R. O'Konski, R. Gollomb, D. Evans, T. Giesey.

Betty Ekas, Captain

Janet Glerum

# Cheerleaders

The six cheerleaders, under the leadership of captain Betty Ekas, provided enthusiastic spirit for the 1956-57 football and basketball seasons. These six boosted the morale of the students and teams, winning or losing, with their peppy Bethany fight cheers, songs, and chants.

On the social calendar, the cheerleaders sponsored a reverse weekend, participated in convocation programs, held pep rallies in the Bee Hive and bonfired in the Coal Bowl.

Steffanie Janes

Sandy Hubacher

Harry Lane Riker

Carol Jenkins

Barbara Walff

Charlotte Nelsan

J. Glerum, S. Jones, C. Nelson, H. Riker, B. Wolff, C. Jenkins, B. Ekas, S. Hubacher.

# Majorettes

These four girls twirled for the football games, making the half-time interesting for the student body. Jackie Winter and Bobby Thompson also twirled on television programs for the college.

L. Stevens, B. Thompson, J. Winter, J. Dressler.

# Intramurals

**BASKETBALL: First row**—F. Yarussi, A. Rackie, R. Ciripompa. **Second row**—D. Kustaborder, P. Wagner, C. Donoldson.

**BASKETBALL:** E. Foley, P. Miller, J. Hagemeyer, M. Cavalovitch, B. Queern, C. Nelson, J. Glerum.

Competition and spirit dominoted the boys and girls intramural program this year. Boys intramural sports have expanded with the oddition of new contests and o final trophy, to be presented to the fraternity having accumulated the most points throughout the year. The Phi Tau's lost their football crown to the Beta's but went on to win the majority of the remaining contests and the new trophy. Both basketball and volleyball laurels changed hands, with the K.D.'s winning basketball, and the Alpha Xi's champions in volleyball.

**FOOTBALL: First row**—B. Johnson, C. Henery, D. Kirshner, M. Rush. **Second row**—L. Leonetti, F. Vines, J. Thompson, T. Wetzel.

# Moo Moo Moo

The Moo Moo Moo was organized to raise school spirit by enhancing the humor of the game with mimicry and gymnastic stunts. The Moos were headed this year by Mike John, the big bull. They worked and performed untiringly at the football and basketball games. They deserve a lot of credit for their contributions to the college's athletic program.

**First row**—M. Jahn, F. Burr, D. Keit, K. Masiak. **Second row**—J. Milligan, E. Freshnock, P. Wagner, B. Head.

Big Bull Mike John

"Telephone Time"

# THE FRATERNITIES

BETA GAMMA
OF
ALPHA SIGMA PHI

PSI
OF
BETA THETA PI

BETA BETA
OF
KAPPA ALPHA

PHI
OF
PHI KAPPA TAU

EPSILON
OF
SIGMA NU

# THE SORORITIES

DELTA
OF
ALPHA XI DELTA

SIGMA XI
OF
KAPPA DELTA

BETA NU
OF
PHI MU

THETA
OF
ZETA TAU ALPHA

# The High Cost of Learning

Bethany College Spends for Educational Purposes Per Student Each Year $1,020.

Each Student Pays 550.

Friends, Alumni and Churches Provide Through Gifts and Endowments 470.

*WHEN A STUDENT HAS A SCHOLARSHIP THE SUBSIDY FROM FRIENDS IS INCREASED BY THAT AMOUNT*

THE TRUSTEES OF THE COLLEGE WISH SUCCESS TO EACH SENIOR. WE INVITE YOU TO JOIN WITH THE OTHER GENEROUS FRIENDS OF LEARNING TO HELP MAKE AN EDUCATION POSSIBLE FOR OTHER STUDENTS YET TO COME.

SIDNEY C. PORTER
*CHAIRMAN OF THE BOARD OF TRUSTEES*

**PENN-OHIO COAT, APRON & TOWEL SUPPLY CO.**

310-316 North Avenue

Youngstown, Ohio

"Penn-Ohio Unit Service serves the student body of Bethany College"

Compliments of

**CANTEEN VENDING SERVICE**

Steubenville, Ohio

*"Good Luck to the Seniors"*

**WEIRTON DAILY TIMES**

Weirton, West Virginia

**RULAND FORD CO.**

***FORD-MERCURY***

801 Main St. Wellsburg, W. Va.
Phone RE-7-3011

Compliments of

**CARSON-SCOTT DRUGS**

Wellsburg, W. Va.

BEST WISHES TO THE CLASS OF 1957

**Wellsburg Banking and Trust Company**

Wellsburg, W. Va.

Member of the F.D.I.C.

# A Friendly Place to Work

# SAFETY Comes First in WEIRTON

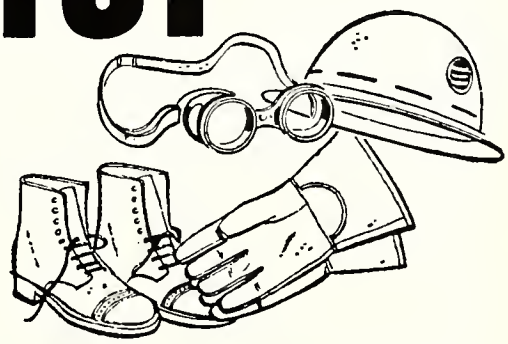

WEIRTON STEEL COMPANY

NATIONAL STEEL

## WEIRTON STEEL COMPANY

WEIRTON, W. VA. • STEUBENVILLE, OHIO

E. O. BURGHAM, *President*

# PATRONS

R. Aberli, Jr.

Ray S. Adkins

D. Altiere

Mr. & Mrs. B. Baca

A. M. Baker

D. Baff

D. L. Boyd

Mr. & Mrs. F. M. Bunting

C. Burtan

T. E. Butz

M. J. Davies

Mr. and Mrs. R. G. Einicke

Dr. & Mrs. W. L. Ekas

A. Dale Fiers

Mr. C. M. Friendland

Mr. & Mrs. L. S. Furman

R. Ganz

K. Glerum

Mr. & Mrs. H. Gould

D. T. Hastings

M. Heyel

I. L. Hillman

J. Haffman

J. Hudoc

A. H. Hunt

R. D. Hurl

L. Irvine

Mr. and Mrs. E. H. Johnson

H. Jonsson

M. J. Kasarda

P. J. LoTruglio

J. Marshall

M. Miltz

Mr. & Mrs. M. Neubert

C. E. Palmer

M. L. Patton

S. C. Porter

Potter-McCune Company

T. Rackie, Jr.

B. E. Rowland

A. Rush

A. J. Sauer

H. Schroder, Jr.

W. Scott

M. Silverman

O. Snider

G. O. Todd, Sr.

Rev. H. L. Turley

Mr. & Mrs. D. Warburton

F. L. Weigand, Jr.

Mr. E. S. Wright

H. Wyckoff

Mr. & Mrs. Young

United Dairy

—that's
the *milk*

CONGRATULATIONS TO
THE CLASS OF 1957

**EAGLE MFG. CO.**

Wellsburg, W. Va.

Oilers, Safety, Oil, and Gasoline Cans;
and Containers.

Compliments of

**CHAMBERS' GENERAL STORE**

Bethany, W. Va.

BANK OF WEIRTON

1640 Main Street
WEIRTON, W. VA.

THE PEOPLES BANK

3383 Main Street
WEIRTON, W. VA.

*Members of Federal Deposit Insurance Corporation*

Compliments of

# FOLLANSBEE STEEL CORPORATION

FOLLANSBEE, W. VA.

The
KUSIC-HAINES MANUFACTURING CO., INC.

4040 MAIN ST., COVE STATION WEIRTON, WEST VIRGINIA

Compliments of

**QUEEN CHEVROLET**

10th and Commerce Sts.
Phone RE-7-3771

**FOR**

**BOOKS — GIFTS**

**COLLEGE INSIGNA**

**OF**

**ALL KINDS**

**The Book Store**

*Compliments and Best Wishes*

**PITTSBURG CONSOLIDATION COAL CO.**

Koppers Building

Pittsburgh, Pa.

***PHOTOGRAPHS OF DISTINCTION***

By Your

**BETHANIAN PHOTOGRAPHER**

**Evans Studio Washington, Pa.**

"It has been, and will continue to be, a pleasure to serve the students of Bethany College"

"Pop" Gary, *Manager*

**FIELDS LAUNDROMAT**

Compliments

**HAMILTON'S GARAGE**

12th Street Wellsburg, W. Va.

*"Good luck Seniors!"*

**JIM THE BARBER**

**NICK'S ROYAL PASTRY SHOP**

3972 Main Street

Weirton, West Virginia

Complete Service!

...Disciples of Christ and the Christian Churches

- Bibles and Religious Books from all publishers
- Curriculum Materials
- Audio-Visual Aids and Equipment
- Program Helps
- Worship and News Bulletin Services
- Church and Church School Supplies

*Write your publishing house for catalogs!*

CHRISTIAN BOARD OF PUBLICATION
The Bethany Press—St. Louis 3, Mo.

IN HONOR OF OUR . . .
FOUNDING FATHERS:

1. "Pop" Crouch
2. Larry Hummel
3. Johnny "hic" Williams
4. Joe Pasco

Learning Never STOPS Among Telephone People

Ever since the first telephone was installed in West Virginia 75 years ago, your telephone company has been growing constantly. And telephone people have been growing, too. They never stop learning how to serve customers better.

This emphasis on learning is important to telephone people as well as their customers. Executives of your telephone company, traditionally, have learned and earned their way to the top.

Invariably, executive positions go to people inside the company who merit a chance for greater responsibility.

The assurance of recognition for superior performance in individual jobs keeps the management of your telephone company young and progressive in spirit. It keeps all telephone people alert to the changing needs and desires of the customers they serve.

The Chesapeake and Potomac
TELEPHONE COMPANY OF WEST VIRGINIA

CONGRATULATIONS

**BREEZY HEIGHTS**

Route 31 Avella, Pa.

Phone Luther 7-6261

Your Hosts Dom and Alice

**SALENA BROS.**

**Wholesale Fruits and Vegetables**

Main and 20th St.
Wheeling, W. Va.

"Eat fresh fruits and vegetables every day; get your vitamins the natural way."

**CLARKE PAPER CO.**

1210 Main Street
Wheeling, W. Va.
Phone CE. 2-3470

**Paper for Every Purpose**

Compliments of

**JULES RIVLEN SPORTING GOODS**

Wheeling, W. Va.

Compliments of

**THE BUFFALO GARDENS**

"A Home Away From Home"

Emily McConn

MEET YOUR FRIENDS AT

**MURPHY'S**

THE STORES OF

**"SERVICE WITH A SMILE"**

★

704 CHARLES ST.

**WELLSBURG, W. VA.**

★

1115-17 MARKET ST.

**WHEELING, W. VA.**

Compliments of

❖

**P. J. GAST & SONS**

**BAKERY**

❖

**Wheeling, W. Va.**

# COMPLIMENTS OF . . .

Follansbee Review

Figaretti's

C. H. Griest Co., Inc.

Hanna's Pure Service

Hotel McLure

Marlinn's Shoe Store

Royal Crown Cola

Tri-State Cleaners

W. A. Wilson & Sons

Wellsburg National Bank

Wilkin Flower Shop

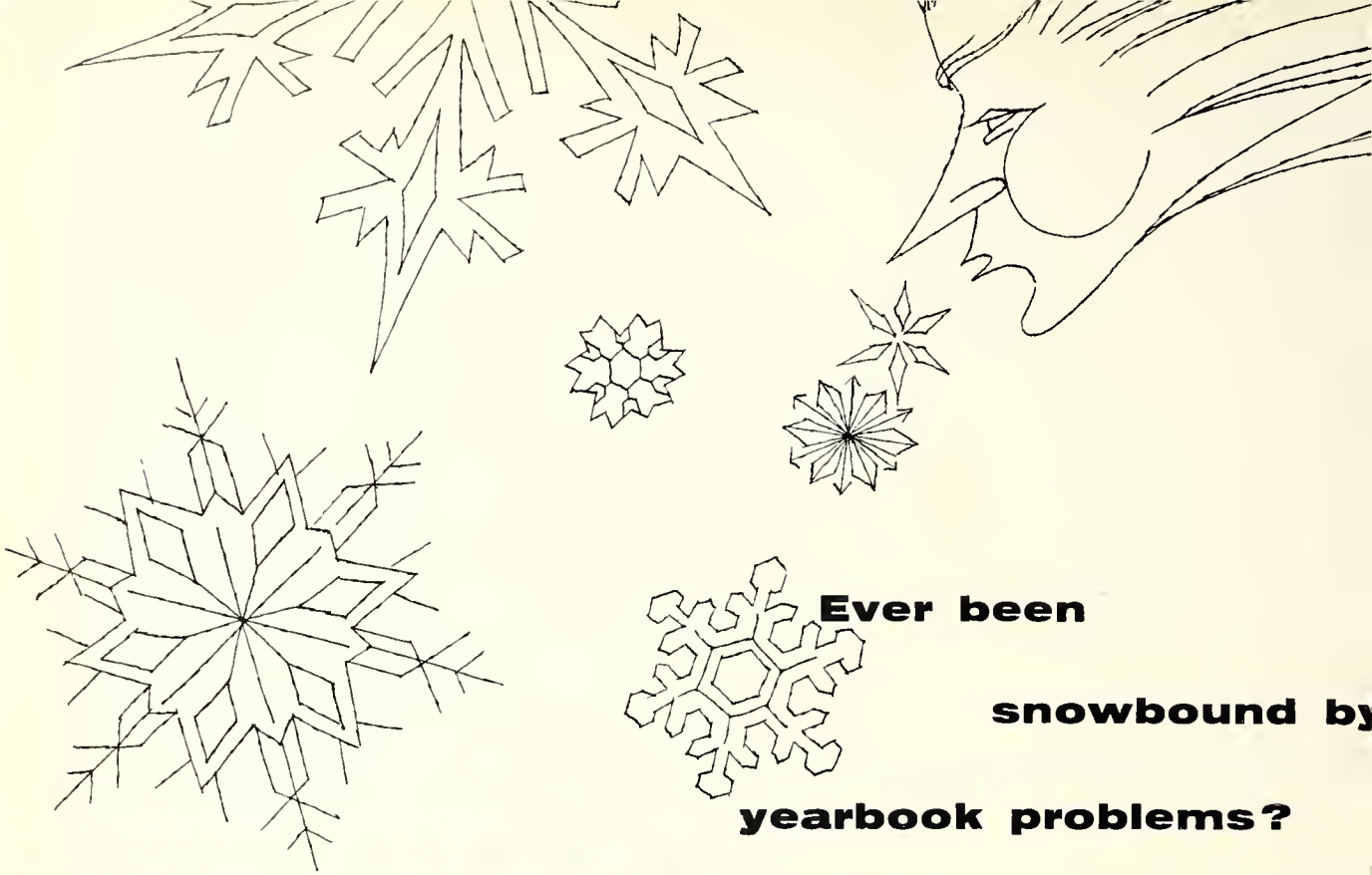

**Ever been snowbound by yearbook problems?**

*The Keller yearbook team will dig you out fast*

*Keller's experienced art department is alway ready with apt solutions to yearbook problems*

*Another big reason why so many customers com back year after year—and why they seem to ge into the habit of winning top national awards*

Wm. J. Keller Inc.

*Publishers of Finer Yearbooks*

*33 Clarence Avenue Buffalo 15, New York*

LANG J. BELLER INC.
BUFFALO, N.Y.